



# Swan Street Built Form Study

## Heritage Assessments & Analysis

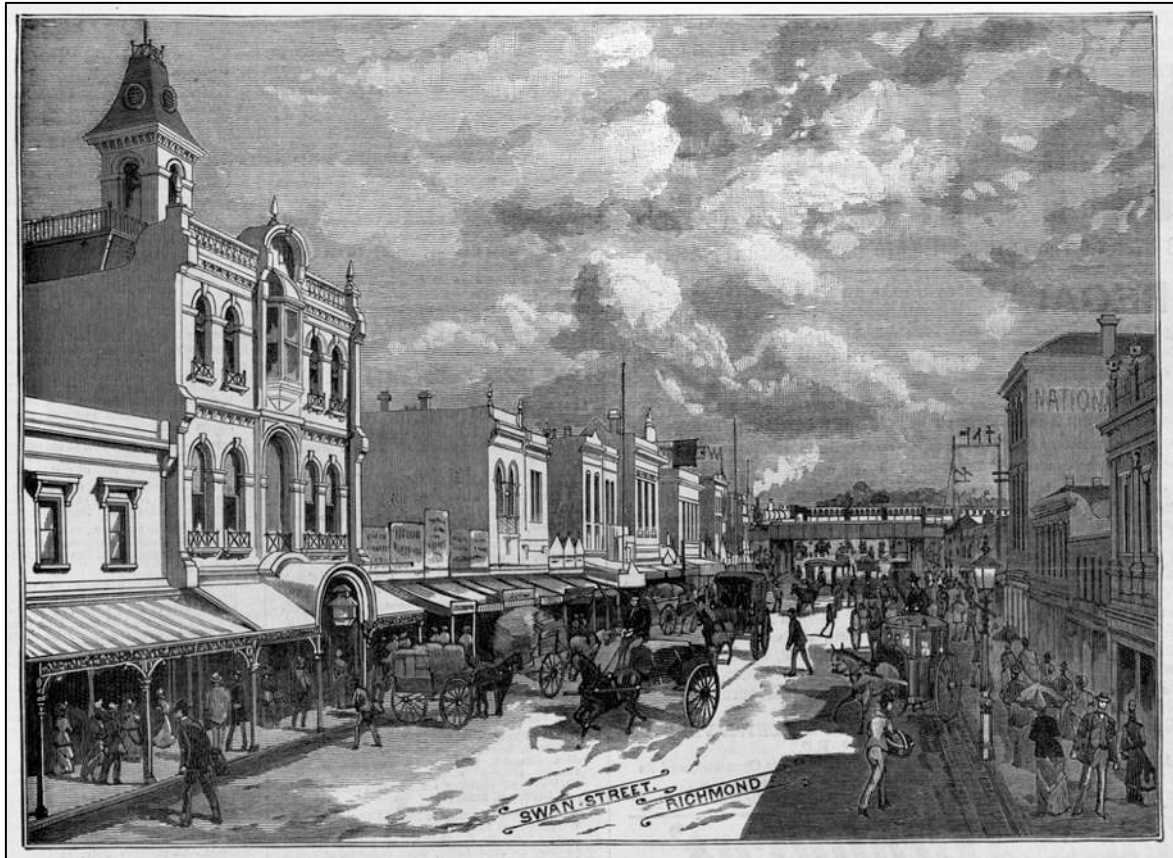

Figure 1: Swan Street, Richmond, 1889. The train crosses the rail bridge in the distance (SLV Image A/S03/10/89/157a).

**5 October 2017**

**Prepared for the City of Yarra**

**GJM Heritage**

a: Level 3, 124 Exhibition Street [GPO Box 2634], Melbourne, VIC 3001

t: 0481 284 130

e: [enquiries@gjmheritage.com](mailto:enquiries@gjmheritage.com)

w: [www.gjmheritage.com](http://www.gjmheritage.com)

© GJM Heritage (2017)  
All Rights Reserved

### Project Team

Jim Gard'ner, Director	GJM Heritage   Registered Architect
Rena Jarman, Director	GJM Heritage   Heritage Planner
Ros Coleman, Associate	GJM Heritage   Architectural Historian
Jessi Briggs, Associate	GJM Heritage   Architectural Historian

### Photographic credits:

All photos were taken by GJM Heritage unless otherwise stated.

### Document versions

Project no.	Version	Issued to	Date issued
2016-086	0.1 Draft	Andrew Johnson	3 September 2017
	0.2 Final Draft	Andrew Johnson	27 September 2017
	0.3 Final Report	Andrew Johnson	5 October 2017

## Table of Contents

<b>Summary of Recommendations</b>	<b>iii</b>
<b>1. Introduction</b>	<b>1</b>
<b>2. Statement of Significance Review</b>	<b>3</b>
2.1 Swan Street Precinct (HO335)	3
2.2 Bendigo Street Precinct (HO309)	3
2.3 Former Greyhound Hotel, 60-62 Swan St, Cremorne (HO405)	3
2.4 Former Burnley Theatre, 365 Swan St, Richmond (HO286)	4
2.5 House, 15 Wellington Street, Cremorne (HO294)	4
<b>3. Assessment of places for potential inclusion in the Heritage Overlay</b>	<b>5</b>
3.1 Methodology	5
3.2 30-42 Swan Street, Cremorne	5
3.3 273A Swan Street, Richmond	5
3.4 323-325 Swan Street, Richmond	5
3.5 Further recommendations	5
<b>4. Potential extension of the Swan Street Precinct Heritage Overlay (HO335)</b>	<b>6</b>
4.1 Methodology	6
4.2 223-239 Swan Street, Richmond	6
<b>5. Potential re-grading of properties in the Swan Street Precinct Heritage Overlay (HO335) and the Richmond Hill Precinct (HO332)</b>	<b>17</b>
5.1 129 Swan Street, Richmond	17
5.2 218 Swan Street, Richmond	20
5.3 67 Docker Street, Richmond	21
<b>6. Remove land from the Heritage Overlay</b>	<b>22</b>
6.1 375-377 Punt Road, Cremorne	22
6.2 416-418 Church Street, Richmond	23
<b>7. Heritage Overlay boundary realignment – Corner Hotel</b>	<b>25</b>
7.1 Background to the Swan Street & Richmond Hill Precincts	25
7.2 57 Swan Street, Richmond (Corner Hotel)	26
<b>Appendix A – Proposed Reference Document to Clause 22.02 of the Yarra Planning Scheme</b>	
<b>Appendix B – Swan Street: A Rich Historical Legacy</b>	
<b>Appendix C – Heritage Citation: Swan Street West Precinct (30-42 Swan Street)</b>	
<b>Appendix D – Heritage Citation: 273A Swan Street, Richmond</b>	
<b>Appendix E – Heritage Citation: 323-325 Swan Street, Richmond</b>	
<b>Appendix F – Statement of Significance: Corner Hotel</b>	

## Summary of Recommendations

Following is a summary of the findings and recommendations arising from the further heritage assessment and analysis work undertaken.

Note: references to 'Appendix 8' in this report relate to the Incorporated Document 'City of Yarra Review of Heritage Overlay Areas 2007: Appendix 8 (revised May 2017)'.

HO number	Address	Recommendation	Report Reference
<b>Statement of Significance Review</b>			
HO335	Swan Street Precinct	Update the Statement of Significance	Section 2
HO309	Bendigo Street Precinct	Update the Statement of Significance	Section 2
HO405	Former Greyhound Hotel – 60-62 Swan Street	Update the Statement of Significance	Section 2
HO286	Former Burnley Theatre – 365 Swan Street	Update the Statement of Significance	Section 2
HO294	House – 15 Wellington Street	Update the Statement of Significance	Section 2
<b>Assessment for Inclusion in the Heritage Overlay</b>			
HO524	30-42 Swan Street	Amend the Yarra Planning Scheme to include the properties in the Heritage Overlay as the Swan Street West Precinct (comprising four 'contributory' buildings).	Section 3
HO522	273A Swan Street	Amend the Yarra Planning Scheme to include the property in the Heritage Overlay on an individual basis.	Section 3
HO523	323-325 Swan Street	Amend the Yarra Planning Scheme to include the properties in the Heritage Overlay on an individual basis.	Section 3
<b>Extension of Swan Street Precinct Heritage Overlay (HO335)</b>			
HO335	223-239 Swan Street	Amend the Yarra Planning Scheme to include the properties in HO335 (Swan Street Precinct)	Section 4
<b>Heritage Grading Review</b>			
HO335	129 Swan Street	Amend Appendix 8 to identify the property as 'not contributory' to the Swan Street Precinct.	Section 5
HO335	218 Swan Street	Amend Appendix 8 to identify the property as 'not contributory' to the Swan Street Precinct.	Section 5
HO332	67 Docker Street	Amend Appendix 8 to identify the property as 'not contributory' to the Swan Street Precinct.	Section 5
<b>Heritage Overlay Boundary Review</b>			
HO364	375-377 Punt Road	Remove the land from the Wellington Street Precinct.	Section 6
HO315	416-418 Church Street	Remove the properties from the Church Street Precinct	Section 6

		(HO315)	
HO332	57 Swan Street (The Corner Hotel)	Remove the Corner Hotel from the Richmond Hill Precinct (HO332) and include as an Individually Significant place within the Swan Street Precinct (HO335)	Section 7

## 1. Introduction

In 2016, the City of Yarra engaged GJM Heritage to undertake a 'Swan Street Built Form Heritage Review' (Heritage Review) to inform the 'Swan Street Built Form Study' (the Study). The purpose of the Study is to give meaningful effect to the Swan Street Structure Plan (SSSP, completed in 2014) in the Yarra Planning Scheme. The Study reviews the existing and desired built environment in the Swan Street corridor within the SSSP area. The Study will in turn inform the content of a Design Development Overlay (DDO), which will form part of a future amendment to the Yarra Planning Scheme.

A key component of the Heritage Review was to:

- Review the suitability of the extent of the existing Heritage Overlays within the Study Area and to identify where gaps or inconsistencies exist (if any); and
- Review the suitability of the existing Statements of Significance for heritage places and precincts against the extant heritage fabric and identify where the statements require updating for the purposes of properly considering built form recommendations.

A series of recommendations arose from the Heritage Review. As a result, GJM Heritage have been engaged to undertake the following further heritage assessments and analysis:

HO number	Address	Current heritage status	Scope of works
<b>Statement of Significance Review</b>			
HO335	Swan Street Precinct, Richmond	Precinct HO	Prepare a brief social and environmental history for the Swan Street High Street to inform an update to the precinct Statement of Significance.
HO309	Bendigo Street Precinct	Precinct HO	Prepare minor updates to the existing Statement of Significance.
HO405	Former Greyhound Hotel, 60-62 Swan Street, Richmond	Individual HO	Prepare minor updates to the existing Statement of Significance.
HO286	Former Burnley Theatre, 365 Swan Street, Richmond	Individual HO	Prepare minor updates to the existing Statement of Significance.
HO294	House, 15 Wellington Street, Cremorne	Individual HO	Prepare minor updates to the existing Statement of Significance.
<b>Assessment for Inclusion in the Heritage Overlay</b>			
-	30-42 Swan Street	Outside HO	Undertake an assessment of the heritage significance of the group of properties. Prepare a heritage citation if inclusion in the HO is recommended. If the HO is not recommended, prepare written reasons detailing why the HO is not appropriate.
-	273A Swan Street	Outside HO	Undertake an assessment of the heritage significance of the property. Prepare a heritage citation if inclusion in the HO is recommended. If the HO is not recommended, prepare written reasons detailing why the HO is not appropriate.

-	323-325 Swan Street	Outside HO	Undertake an assessment of the heritage significance of the properties. Prepare a heritage citation if inclusion in the HO is recommended as either an individual HO or as an extension to HO441. If the HO is not recommended, prepare written reasons detailing why the HO is not appropriate.
<b>Extension of Swan Street Precinct Heritage Overlay (HO335)</b>			
HO335	223-239 Swan Street	Outside HO	Undertake an assessment of the heritage significance of the properties in the context of the Statement of Significance for HO335. Prepare advice outlining why/why not the HO335 boundary should be extended to include the properties.
<b>Heritage Grading Review</b>			
HO335	129 Swan Street	'unknown'	Undertake a brief analysis of the heritage significance of this property in the context of the Statement of Significance for HO335 and make a recommendation to amend Appendix 8, if appropriate.
HO335	218 Swan Street	'contributory'	Undertake a brief analysis of the heritage significance of the property in the context of the Statement of Significance for HO335 and make a recommendation to amend Appendix 8, if appropriate.
HO332	67 Docker Street	'contributory'	Undertake a brief analysis of the heritage significance of the properties in the context of the Statement of Significance for HO332 and make a recommendation to amend Appendix 8, if appropriate.
<b>Heritage Overlay Boundary Review</b>			
HO364	375-377 Punt Road	Within HO364	Prepare advice which reflects that the houses once occupying these sites have been demolished. Undertake a brief analysis as to whether the parcels of land should be retained in the Wellington Street Precinct (HO364).
HO315	416-418 Church Street	'Non-contributory' within HO	416-418 Church Road is the southern-most property on the west side of Church Street within HO315 (Church Street Precinct), however the buildings are identified in Appendix 8 as 'not-contributory'. Prepare a brief analysis confirming the non-contributory status of these places and amend the precinct boundary if appropriate.
HO332	57 Swan Street (The Corner Hotel)	Within HO332	Undertake an analysis of the heritage significance of the Corner Hotel in the context of the Statement of Significance for HO332 (Richmond Hill Precinct) and HO335 (Swan Street Precinct) and review previous heritage studies to trace the background to the inclusion of the Hotel in HO332. If appropriate, amend the boundaries of HO332 and HO335. Update the relevant Statement of Significance, if necessary.

## 2. Statement of Significance Review

A key part of the Heritage Review was to analyse the existing Statements of Significance for the heritage precincts and individually significant places within the Study Area to ensure that they remained current and useful for managing change within the Study Area.

The review found that the majority of the existing Statements of Significance for the individual places and heritage precincts within the Study Area were sound; however, updates were recommended for the following locally significant places and precincts:

- Swan Street Precinct (HO335)
- Bendigo Street Precinct (HO309)
- Former Greyhound Hotel (HO405)
- Former Burnley Theatre (HO286)
- House, 15 Wellington Street (HO294)

In the course of the Statement of Significance review it was noted that the most up-to-date version of the Statement of Significance for a place or precinct within the Study Area was not easily and readily accessible. It was therefore determined that a Reference Document to Clause 22.02 of the Yarra Planning Scheme would be created that would become the repository of the most up-to-date version of every Statement of Significance prepared for a heritage precinct and individually significant place within the Study Area. This is provided at Appendix A.

### 2.1 Swan Street Precinct (HO335)

The Swan Street Precinct represents one of the City of Yarra's most intact turn of the century High Streets.

While the current Statement of Significance broadly captures the architectural qualities of the precinct, it is considered that it does not adequately reflect the precinct's history and intact turn of the century character.

A social and environmental history for this important High Street has been prepared as part of this review and this has informed an updated Statement of Significance for the precinct (see Appendix B).

### 2.2 Bendigo Street Precinct (HO309)

The Statement of Significance notes elements that contribute to the Swan Street portion of the precinct. These include:

- Pitched gabled or hipped roofs
- One-storey wall heights
- Face brick walls
- Corrugated iron, tiled and slate roofs
- Brick chimneys

It is recommended that the following additional contributory element be noted:

- Consistent building scale and setbacks.

The updated Statement of Significance is provided in Appendix A.

### 2.3 Former Greyhound Hotel, 60-62 Swan St, Cremorne (HO405)

It is recommended that the following additional contributory elements of the place be noted in the Statement of Significance:

- Two-storey wall height
- Zero front setback
- Regular pattern of rectangular fenestration at upper level
- Corner building which address both Swan Street and Cremorne Street by continuing the pattern of openings and parapet detailing

- Splayed corner
- Strong horizontal lines defining levels.

The updated Statement of Significance is provided in Appendix A.

#### **2.4 Former Burnley Theatre, 365 Swan St, Richmond (HO286)**

The Building Citation provides a description for the place but does not specifically identify a number of physical features that contribute to the significance of the place.

It is recommended that the following contributory elements of the place be noted in the Statement of Significance:

- Capacious building with wide symmetrical façade to Swan Street
- Strong horizontal lines define levels
- Front façade has pattern of windows and engaged columns with wider central bay
- Located on a corner with undecorated side façade to Edinburgh Street
- Large gabled hall behind front façade.

The updated Statement of Significance is provided in Appendix A.

#### **2.5 House, 15 Wellington Street, Cremorne (HO294)**

This place is presently undergoing extensive restoration and renovation works resulting in some inaccurate descriptions in the Statement of Significance. The following updates are recommended:

- Recent re-rendering of external walls
- Removal and replacement of cast iron friezes and balustrading
- Reinstatement of a previously bricked in ground level window opening.

The updated Statement of Significance is provided in Appendix A

### 3. Assessment of places for potential inclusion in the Heritage Overlay

Nos 30-42 Swan Street, 273A Swan Street and 323-325 Swan Street have been assessed for their potential for inclusion in the Heritage Overlay.

#### 3.1 Methodology

The assessments have been completed having regard to the Department of Environment, Land, Water & Planning's *Planning Practice Note 1: Applying the Heritage Overlay* (July 2015) (PPN1) and the following gradings for heritage places as defined in Council's heritage policy at Clause 22.02 of the Yarra Planning Scheme ('Development Guidelines for sites subject to the Heritage Overlay'):

**Individually significant:** *The place is a heritage place in its own right. Within a Heritage Overlay applying to an area each individually significant place is also Contributory.*

**Contributory:** *The place is a contributory element within a larger heritage place. A contributory element could include a building, building groups and works, as well as building or landscape parts such as chimneys, verandahs, wall openings, rooflines and paving.*

**Not contributory:** *The place is not individually significant and not contributory within the heritage place.*

Each property was visually inspected from the street and historic research was conducted using a variety of sources including historic plans and maps (including the Kearney Map and Melbourne and Metropolitan Board of Works Plans), Sands and McDougall Directories, rate books and historic photographs and aerials. Comparative analysis against similar places identified in the Heritage Overlay was undertaken to determine whether the places satisfied the threshold for local heritage significance.

#### 3.2 30-42 Swan Street, Cremorne

An assessment of the group of four properties opposite the Richmond Train Station at 30-42 Swan Street, Cremorne has resulted in a recommendation for their inclusion in the Heritage Overlay as the 'Swan Street West Precinct', comprising four 'contributory' buildings.

The heritage citation prepared in support of the recommendation is provided at Appendix C of this report.

#### 3.3 273A Swan Street, Richmond

An assessment of the property at 273A Swan Street, Richmond has resulted in a recommendation for inclusion in the Heritage Overlay on an individual basis.

The heritage citation prepared in support of the recommendation is provided at Appendix D of this report.

#### 3.4 323-325 Swan Street, Richmond

An assessment of the property at 323-325 Swan Street, Richmond has resulted in a recommendation for inclusion in the Heritage Overlay on an individual basis.

The heritage citation prepared in support of the recommendation is provided at Appendix E of this report.

#### 3.5 Further recommendations

It is further recommended that:

- Appendix 8 be updated to reflect the above findings.
- The Statements of Significance for the above places be included within a 'Statements of Significance for Yarra High Streets' reference document to Clause 22.02 of the Yarra Planning Scheme (see Appendix A).

## 4. Potential extension of the Swan Street Precinct Heritage Overlay (HO335)

The Swan Street Precinct currently terminates on the northern side of Swan Street mid-block at the 'not-contributory' 221 Swan Street. Nos 223-239 Swan Street, Richmond have been assessed for their potential for inclusion in the Swan Street Precinct Heritage Overlay (HO335).

### 4.1 Methodology

The assessment has been completed having regard to PPN1 and the gradings for heritage places as defined in Council's heritage policy at Clause 22.02 of the Yarra Planning Scheme (see Section 3.1 for definitions).

Each property was visually inspected from the street and historic research was conducted using a variety of sources including historic plans and maps (including the Kearney Map and Melbourne and Metropolitan Board of Works Plans), Sands and McDougall Directories, rate books and historic photographs and aerials. Analysis against similar places included in the Swan Street Precinct was undertaken to determine whether the places warranted inclusion in HO335.

### 4.2 223-239 Swan Street, Richmond

Summary of assessment findings:

- 223-227 Swan Street are mid to late twentieth century facades which do not contribute to the Swan Street Precinct.
- 229-231 Swan Street are two individual two-storey buildings dating from the Edwardian period which contribute to the character of the Swan Street Precinct.
- 233-239 Swan Street are two pairs of two-storey Victorian-era buildings which flank Charles Street, possibly dating from the late 1860s/early 1870s. These contribute to the character of the Swan Street Precinct.



Figure 2. 223 Swan Street (L) to 235 Swan Street (R)



Figure 3. 229 Swan Street (L) to 235 Swan Street (R)



Figure 4. 237-239 Swan Street



**Figure 5.** Aerial photograph showing current property addresses (adapted from nearmap)

**History**

Kearney’s map of 1855 (Figure 6) shows that a number of buildings were extant on the north side of Swan Street at this date. However, they appear to have been replaced in subsequent years with more substantial buildings, between 223 and 239 Swan Street.



**Figure 6.** A detail of Kearney’s 1855 map showing the north side of Swan Street near Charles Street. Approximate study area denoted by the red polygon.

**223 to 225-227 Swan Street**

The 1896 Melbourne and Metropolitan Board of Works (MMBW) Detail Plan (DP1065) shows that 223 and 225 Swan Street were occupied by earlier setback houses (since demolished), while the current 229 and 231 were vacant lots (Figure 7).

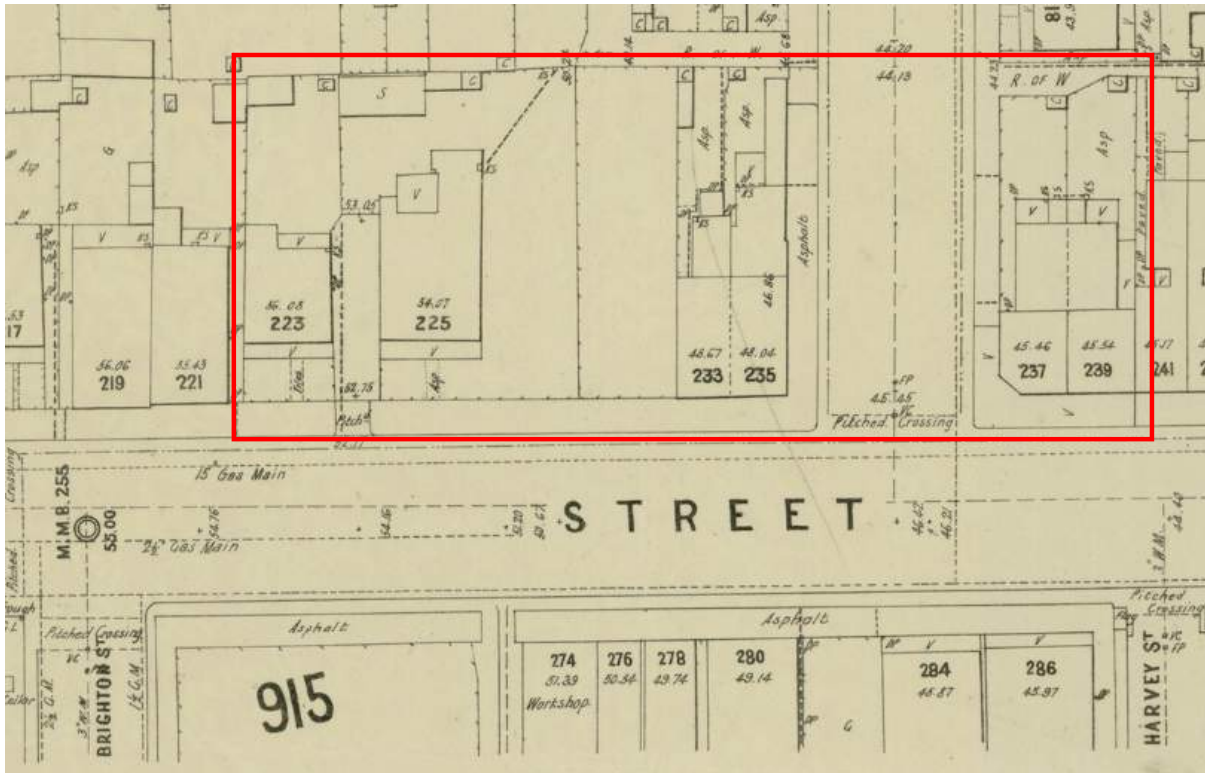
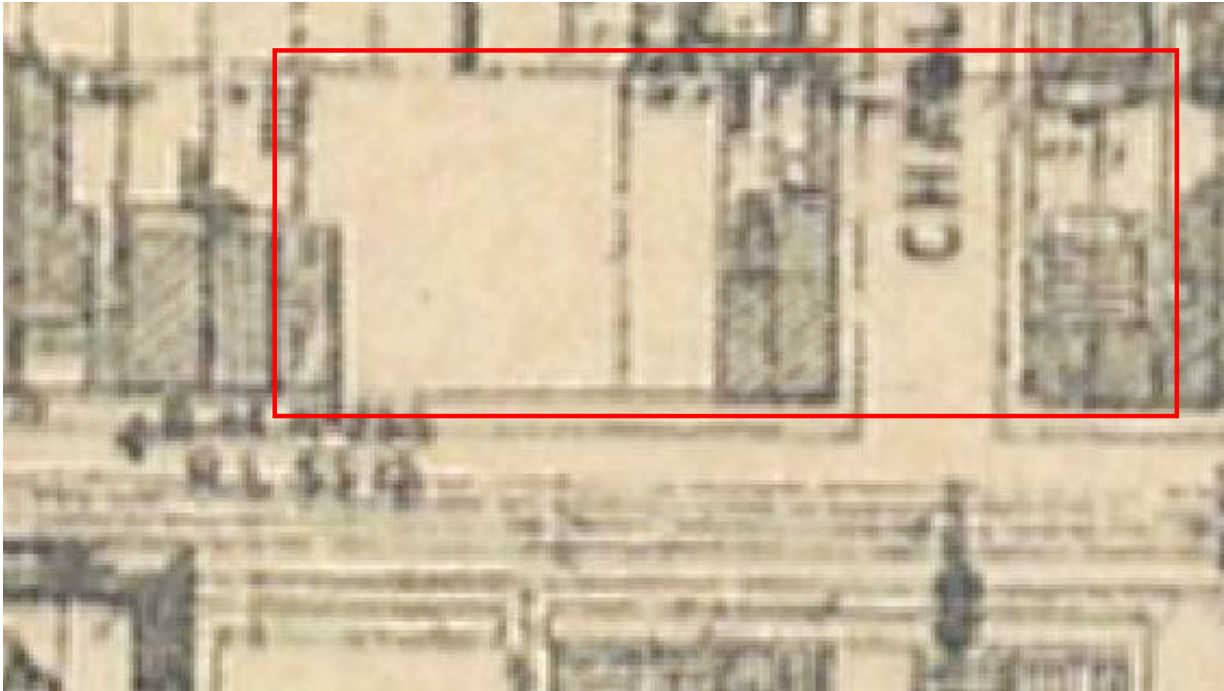

**Figure 7.** Footprint of the buildings extant in 1896. Study area denoted by the red polygon (MMBW DP 1065).

**223 Swan Street**

The 1896 MMBW plan (Figure 7) shows that 223 Swan Street was occupied by an earlier house, set back on the lot. This earlier building appears to have been demolished in the late 1890s (when it disappeared from the Sands & McDougall Directories, after serving as a wood and coal yard from 1896). No. 223 re-appeared in the Sands & McDougall Directories in 1907, with occupants listed as Daniel Bray, bootmaker, Thomas A McNeal and Miss K Grant. From 1908 to 1918 the building was solely occupied by Miss K. Grant. Later occupants included F. Malcolm, bird dealer in 1920 and H. E. Burns, printer from c1930 (S&Mc).

The c1933-1950 MMBW Base map (Figure 8) appears to show the existing building at 223 Swan Street. An aerial photo dating to 1945 shows the existing building (Figure 9). The facade appears to have been remodelled c1950s-60s together with adjacent 221 Swan Street.



**Figure 8.** Footprint of extant buildings c1933-c1950; however the map does not show 229 and 231 Swan Street – evidence indicates that these buildings existed during this period. Study area denoted by the red polygon (MMBW Base Map 36, dated c1933-c1950).



**Figure 9.** Detail of a 1945 aerial of Swan Street; arrow points to 223 Swan Street (Charles D. Pratt, c1945, SLV Image H91.160472).

#### *225-227 Swan Street*

The 1896 MMBW plan (Figure 7) shows that 225-227 Swan Street was occupied by an earlier house, set back on the lot (since demolished). The Sands & McDougall Directories note that the property served as a residence and then a woodyard in the 19<sup>th</sup> century (addressed as no. 175 to 1892). No. 225 ceased to be listed in the directories from 1904, before it reappeared as a farriers from 1915 (until at least 1940).

The c1933-1950 MMBW Base Map shows that the earlier buildings at 225-227 Swan Street had been demolished. A large sawtooth roof building was later constructed and the building now has a modern facade.

**229-231 Swan Street – Edwardian shops***229 Swan Street*

The 1896 MMBW Plan (Figure 7) shows that the current 229 Swan Street remained vacant at this date. From c1900, 229 Swan Street was listed in the Sands & McDougall Directories as a wood and coal yard. In 1905, no. 229 was also occupied by Mrs Sophie Wilson, Burnley Knitting Co. By 1910 the property was listed as 'vacant' (not confirmed if a vacant site or vacant building), and between 1911 and 1913, 229 Swan Street was omitted from the Sands & McDougall Directories, suggesting the property was vacant. The 1914 Directories record a 'shop being built' in this vicinity in 1914, which may refer to 229 Swan Street and an analysis of the architectural style and detailing suggests the building dates to this period. In 1916, two occupants were listed at 229 Swan Street – Samuel Hassell and E. Stockton, fish shop.

The c1933-1950 MMBW Base Map (Figure 8) shows vacant lots between 223 and 233 Swan Street, however this does not align with the earlier architectural styles of the buildings at 229 and 231, or the Sands & McDougall Directories, which indicate that buildings existed on these lots by this period.

*231 Swan Street*

The 1896 MMBW Plan (Figure 7) shows that the current 229 Swan Street remained vacant at this date. No. 231 Swan Street was first listed in the Sands & McDougall Directories in 1914, occupied by E. Stockton, greengrocer and an analysis of the architectural style and detailing suggests the building dates to this period. In 1916, the shop and residence at no. 231 had two occupants – Ernest Stockton and G. Farrow, greengrocer (E. Stockton occupied both nos. 229 and 231 as a greengrocer and fish shop from 1916). No. 231 had two occupants listed in the Directories most years from 1918 (S&Mc).

As noted above, the c1933-1950 MMBW Base Map (Figure 8) shows vacant lots between 223 and 233 Swan Street, however this does not align with the earlier architectural styles of the buildings at 229 and 231, or the Sands & McDougall Directories, which indicate that buildings existed on these lots by this period.

**233-239 Swan Street – Victorian shops**

The 1896 MMBW plan (Figure 7) indicates that the buildings fronting Swan Street at nos. 233, 235, 237 and 239 Swan Street were constructed by this date. The exact construction date of the existing buildings has not been confirmed, however they may date from as early as the late 1860s/early 1870s.

*233 Swan Street*

The current 233 Swan Street appears to have originally been addressed as 235 Swan Street (until 1883), then as 181 Swan Street, until 1892 when the current numbering system was applied. What was then no. 235 first appeared in the Sands & McDougall Directories in 1863, however the people listed during this period may have occupied an earlier building on the property. Occupants changed almost annually in the 1890s, in 1891 the building served as a 'fancy shop', then served a costumer, fruiterer, tailor and greengrocer. The shop served numerous hairdressers from 1900 to the 1920s (S&Mc).

*235 Swan Street*

The current 235 Swan Street appears to have originally been addressed as 237 Swan Street (until 1883), then as 183 Swan Street, until 1892 when the current numbering system was applied. What was then no. 237 first appeared in the Sands & McDougall Directories in 1865, occupied by Alexander Gregory, who may have occupied an earlier building on the site. Nathaniel Beesley, grocer, occupied the property for a number of years from 1882 (when he was also listed as a corn dealer) to c1893. Subsequent occupants included a greengrocer, fruiterers, and between c1910 and c1930 – butchers (S&Mc).

*237 Swan Street*

The current 237 Swan Street appears to have originally been addressed as 239 Swan Street (until 1883), then as 185 Swan Street, until 1892 when the current numbering system was applied. What was then no. 239 first appeared in the Sands & McDougall Directories in 1865, occupied by William Haskin, who possibly

occupied an earlier building on the site. In the late 1860s and 1870s, a number of occupants were listed at 24 Charles Street (listed between Charles St and no. 239), which appears to have referred to the rear of the property. From 1881 no. 239 was listed in the directories adjacent to Charles Street. Grocers occupied the building from the late 1880s until at least the early 1940s (S&Mc). The 1896 MMBW plan shows a verandah to the corner building (Figure 7).

### 239 Swan Street

The current 237 Swan Street appears to have originally been addressed as 241 Swan Street (until 1883), then as 187 (and possibly 187A) Swan Street, until 1892 when the current numbering system was applied. What was then no. 241 first appeared in the Sands & McDougall Directories in 1865, occupied by James Aitkens, who possibly occupied an earlier building on the property. Residents (occupations not noted) were listed at the property until 1883. From 1884, James Preston, bootmaker was addressed at 187 Swan Street (listed in previous years between nos. 239 and 241). From 1888 to 1891, both 187 and 187A were listed in the directories, occupied by a butcher and bootmaker. From 1892, (under the current numbering system) only 239 Swan Street was listed, occupied by Dennis White, butcher. Later occupants included a hairdresser, costumiere, fruiterer, draper and tailor (S&Mc). The 1896 MMBW plan shows a verandah to the building (Figure 7).

### Description

The row of commercial premises at 223-239 Swan Street is situated on the north side of Swan Street, east of Church Street. Nos. 223-235 are located to the west of Charles Street and nos. 337-339 are located to the east of Charles Street.

### 223-227 Swan Street

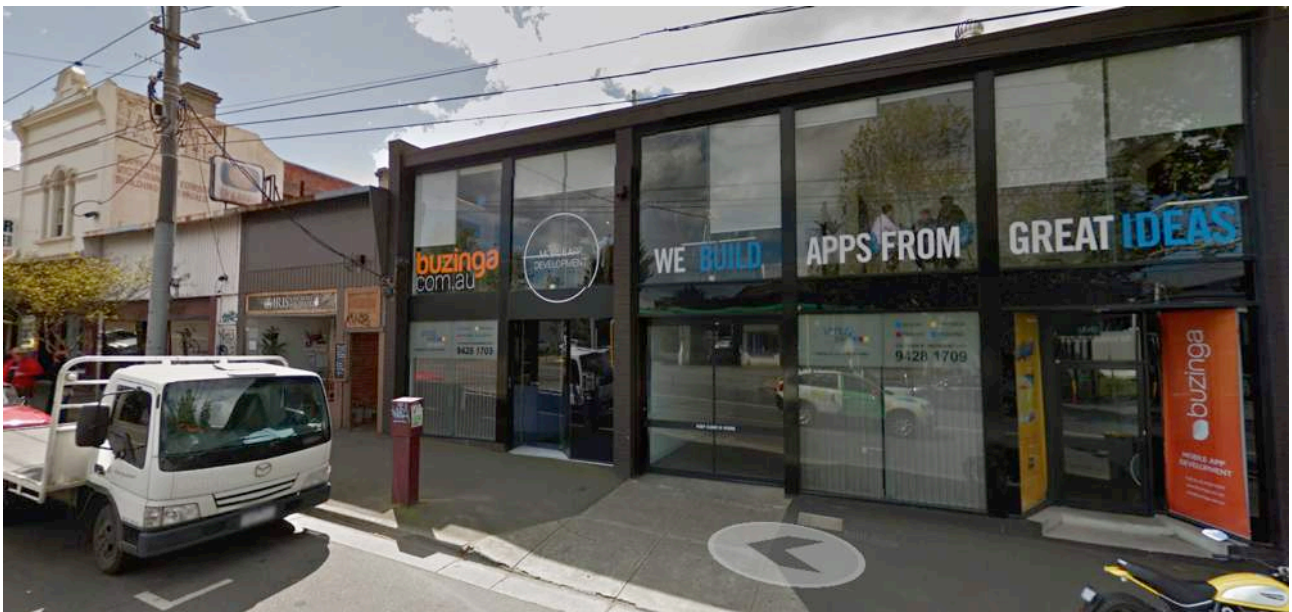

**Figure 10.** 221 Swan Street (single-storey, left hand side) to 225-227 Swan Street (right hand side) (Google Streetview)

The facades of the commercial premises at 223-227 Swan Street date from the mid to late twentieth century and do not contribute to the heritage significance of the Swan Street Precinct, which is anchored in its intactness as a turn-of-the-century Victorian and Edwardian High Street.

### 229 Swan Street



**Figure 11.** 229 Swan Street

The commercial premises at 229 Swan Street contains a shop with residence above and presents as a single parapeted, two-storey face brick (overpainted) façade to Swan Street, dating from the Edwardian period. The simple upper façade with plain triangular pedimented parapet and flanking pilasters, contains two rectangular window openings. The shopfront has been altered.

### 231 Swan Street



**Figure 12.** 231 Swan Street

The commercial premises at 231 Swan Street presents as a single parapeted, two-storey façade to Swan Street, dating from the Edwardian period. The shopfront has been altered at street level, however a pair of windows at first floor level indicates that the building formerly contained two shops with residences above. The façade is of face brickwork with smooth and roughcast render detailing (all overpainted). First floor windows are tripartite, double-hung sash windows with ropework moulding and narrow sidelights with

decorative leadlights. Side and centre pilasters, decorated with simple Art Nouveau-inspired applied decoration, terminate at a low cornice at the base of an unadorned parapet.

### 233-235 Swan Street

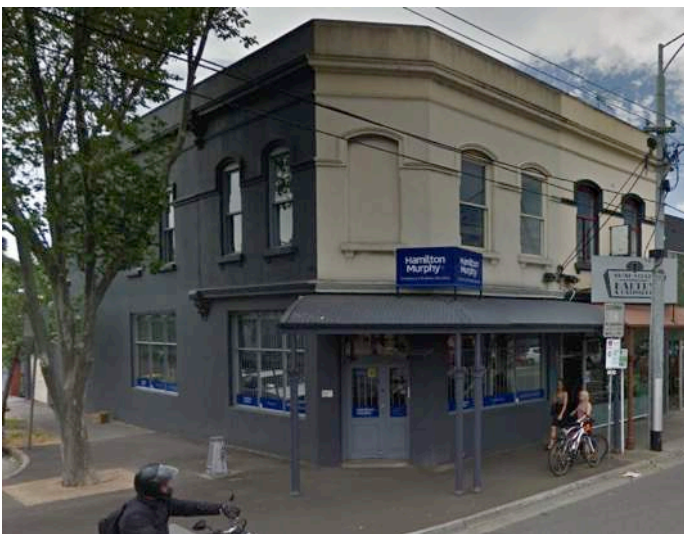

**Figure 13.** 233-235 Swan Street

The commercial premises at 233-235 Swan Street are located at the north-west corner of Charles Street and comprise two shops with residences above. Both buildings are very simple in style, typical of the early Victorian period. The upper facades contain similar single rectangular window openings with simple moulded frame, plain parapet lines with cornice below, stringcourses and cornices above original verandahs (since removed). The levels of cornices and stringcourses are offset across the two buildings and the detailing varies indicating the buildings were not constructed as a pair. The secondary façade, facing Charles Street, contains two windows of varying size at the upper level only.

Shopfronts have been altered.

### 237-239 Swan Street



**Figure 14.** 237-39 Swan Street (Google Streetview)

The commercial premises at 237-239 Swan Street are located at the north-east corner of Charles Street and comprise two former shops with residences above. The façades, facing both Swan and Charles Streets, are

rendered (overpainted) with plain parapet, cornice with decorative terminating consoles at either end, stringcourses, and rows of segmental arch-headed window openings. The building has a splayed corner which contains street level entry and a blind window at the upper level.

All shopfront windows have been altered. A cornice line indicates the location of an original verandah to Swan Street and a portion of Charles Street. A section of this convex corrugated iron verandah appears to have been retained at 239 Swan Street and a reproduction verandah constructed at 237 Swan Street.

### **Integrity**

The buildings at 229 to 239 Swan Street retain a high degree of integrity to the Victorian and Edwardian periods in fabric, form and detail. While the buildings have undergone some alterations, these do not diminish the ability to understand and appreciate the places as typical examples of Victorian and Edwardian shops and residences.

### **Comparison with other buildings in the Swan Street Precinct**

The Swan Street Precinct is significant as a highly intact turn-of-the-century High Street. The precinct contains a large number of 'contributory' heritage places that compare directly with the Edwardian buildings at 229-231 Swan Street (including the 'contributory' buildings at 184, 186, 207 and 262-268 Swan Street) and the Victorian buildings at 233-239 Swan Street (including the 'contributory' corner buildings at 77, 101-103, 135 and 161 Swan Street).

### **Recommendation**

The buildings at 229-239 Swan Street are highly intact to their Victorian and Edwardian period of construction at the upper level and compare directly with similar 'contributory' buildings contained within the Swan Street Precinct. The 'not contributory' buildings at 223 to 225-227 will result in three 'not contributory' land parcels between heritage buildings (including the existing 'not contributory' building at 221 Swan Street); however, this is not considered to be an unreasonable level of non-contributory fabric between heritage buildings in the context of the precinct. The consistent run of six Victorian and Edwardian buildings between 229 and 239 Swan Street are considered worthy of inclusion in the Swan Street Precinct, which is significant as a turn of the century commercial High Street.

It is therefore recommended that:

- The HO335 (Swan Street Precinct) boundary be extended to include 223-239 Swan Street within the precinct (as shown in Figures 15 & 16), and
- Appendix 8 be updated as follows under HO335 Swan Street Precinct, Richmond:
  - 223 Swan Street, Richmond – Shop – not contributory – 1950-1960
  - 225-227 Swan Street, Richmond – Offices – not contributory – 2000-2010
  - 229 Swan Street, Richmond – Shop & Residence – contributory – 1914-1918
  - 231 Swan Street, Richmond – Shop & Residence – contributory – 1914-1918
  - 233 Swan Street, Richmond – Shop & Residence – contributory – 1860-1870
  - 235 Swan Street, Richmond – Shop & Residence – contributory – 1860-1870
  - 237 Swan Street, Richmond – Shop & Residence – contributory – 1880-1890
  - 239 Swan Street, Richmond – Shop & Residence – contributory – 1880-1890



**Figure 15.** Aerial image showing recommended extent of the extension to HO335 shaded in red (adapted from nearmap)



**Figure 16.** Recommended extent of the extension to HO335 shaded in red (adapted from existing Heritage Overlay map)

### Sources

Charles D. Pratt, Airspy Image H91.160472, 1945, accessed via State Library of Victoria, picture collection.

Kearney, James (draughtsman), *Melbourne and its suburbs* [cartographic material], 1855.

Melbourne and Metropolitan Board of Works (MMBW): Detail Plan 1065 (dated 1896); MMBW Base Map 36 (c1933-c1950).

Sands & McDougall Directories (S&Mc)

## 5. Potential re-grading of properties in the Swan Street Precinct Heritage Overlay (HO335) and the Richmond Hill Precinct (HO332)

A number of buildings contained within the Swan Street Precinct are currently graded 'contributory' in Appendix 8; however their current presentation to the street suggests that a reassessment of their contribution to the precinct is warranted.

The reassessment of the following properties has been completed having regard to the gradings for heritage places as defined in Council's heritage policy at Clause 22.02 of the Yarra Planning Scheme (see Section 3.1 for definitions), the proposed updated Statement of Significance for the Swan Street Precinct (see Appendix A & B) and the existing Statement of Significance for the Richmond Hill Precinct (in Appendix A).

### 5.1 129 Swan Street, Richmond



Figure 17. 129 Swan Street, Richmond (grey façade, centre)

The property at 129 Swan Street is currently graded 'unknown' in the context of the Swan Street Precinct in Appendix 8. This two-storey Victorian façade (described in Appendix 8 as 'ANZ Bank, part, former Shop & residence') is shown on the MMBW Detail Plan of 1896 (see Figure 18). More recently, a substantial redevelopment behind the façade – including an upper level addition – has occurred. The current footprint of the property is shown at Figures 19 & 20.

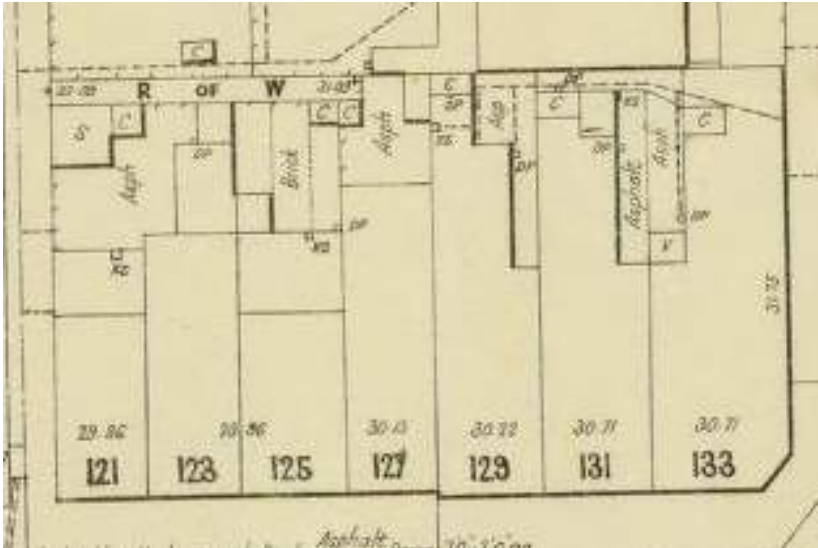

**Figure 18.** MMBW Detail Plan (1896)



**Figure 19.** nearmap oblique aerial of development (Feb 2017) **Figure 20.** nearmap aerial of footprint (May 2017)

Appendix 8 identifies the adjacent reconstructed or reinstated Victorian-period façade at 127 Swan Street as ‘not contributory’. The new corner building constructed at the same time as the reinstated façade is also identified as being ‘not contributory’ to the precinct.

The façade at 129 Swan Street generally retains (or has had reconstructed) its late Victorian decoration and features, although the glazing in the windows has been removed and the openings have been partially infilled to accommodate two levels of balcony behind the façade (see Figure 23).

Google Streetview images from May 2013 and June 2014 (Figure 21 & 22) show the façades of 127 Swan Street and 129 Swan Street at that time. As the façade of 129 Swan Street had previously been overlaid with steel sheet it is not possible to determine what architectural features existed behind the cladding on the first floor façade.



**Figure 21.** 127-133 Swan Street – May 2013  
(Google streetview)



**Figure 22.** 127-133 Swan Street – June 2014  
(Google streetview)



**Figure 23.** 129 Swan Street, Richmond

Despite the retention of the architectural decoration, the façade very clearly presents as a thin surface appended to a new development rather than a heritage building with a three dimensional form. The loss of context for this façade is an unfortunate outcome for this property and, in our view, its altered form and presentation to the street means that it no longer contributes to the significance of the Swan Street Precinct.

It is recommended that the property be re-graded from 'unknown' to 'not contributory' in Appendix 8.

## 5.2 218 Swan Street, Richmond



Figure 24. 218 Swan Street, Richmond (butcher, centre building)

This simple, single-storey parapeted building is currently graded 'contributory' in the context of the Swan Street Precinct in Appendix 8. It is flanked by an 'individually significant' building to the west and a 'non-contributory' building to the east. Appendix 8 assigns a broad construction date range of between 1850-1890. The 1895 MMBW Detail Plan (Figure 25) confirms that the building had been constructed by this date, while Sands & McDougall Directories identifies that Pope & Sons Butchers occupied the building from 1893.

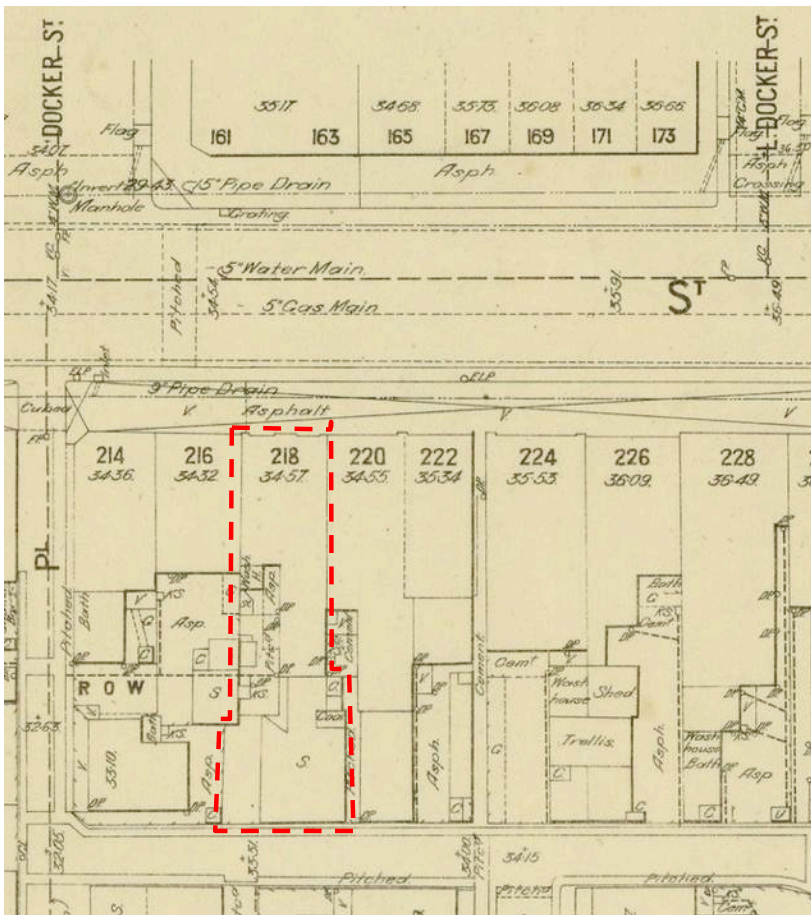

Figure 25. Detail of the 1895 MMBW Detail Plan No. 914

The building presents to Swan Street as comprising a simple cornice with flanking consul brackets and an unadorned parapet which has been partially over-clad.

The pitched roof form facing Swan Street has been removed leaving a free standing brick gable visible from Swan Street. The shopfront and verandah have also been altered leaving very limited original fabric visible from the public realm.

As the building cannot be readily appreciated as reasonably intact Victorian shop, it is recommended that the property be re-graded to 'not contributory' to the Swan Street Precinct in Appendix 8.

### 5.3 67 Docker Street, Richmond



**Figure 26.** 65 (left) & 67 (right) Docker Street, Richmond (Google Streetview)

The single-storey Victorian cottage at 67 Docker Street, Richmond, is currently graded 'contributory' in the context of the Richmond Hill Precinct in Appendix 8. It forms a near-identical pair of terraced houses with 65 Docker Street which is currently graded 'not contributory' in Appendix 8. Both cottages have been significantly altered in a similar manner with infilled front verandahs, porch walls and rear two-storey hipped roof additions.

It is recommended that both 65 and 67 Docker Street should have the same heritage status, and – given their substantial alterations – it is considered that both should be identified as being 'not contributory' to the Richmond Hill Precinct in Appendix 8.

## 6. Remove land from the Heritage Overlay

### 6.1 375-377 Punt Road, Cremorne

375 -377 Punt Road, Cremorne and the width of Rout Street to the south is included within the Wellington Street Precinct (HO364) as shown below in Figure 27.

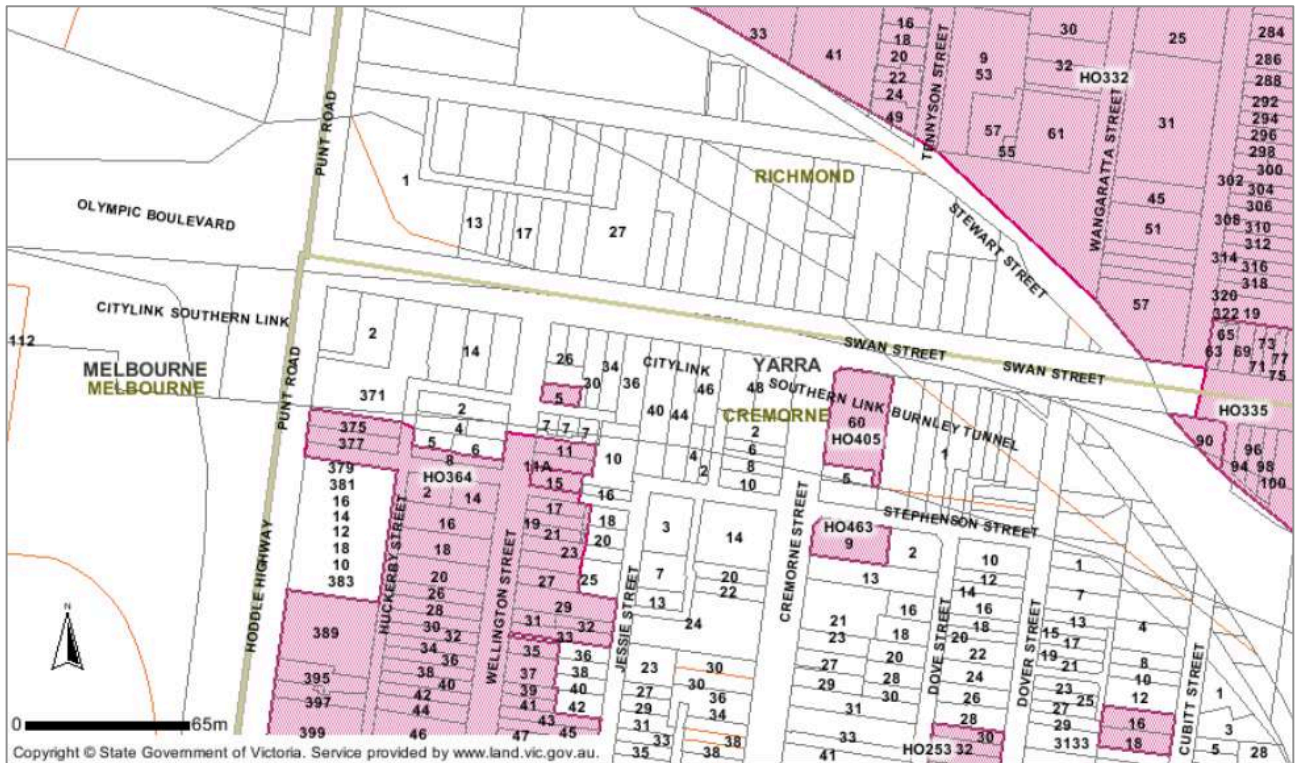

Figure 27. Part of HO364 included within the Study Area – top left (Planning Maps Online, accessed 1 Dec 2016)

The properties at 375-377 Punt Road are identified in Appendix 8 as being ‘contributory’ to the Wellington Street Precinct. The ‘contributory’ buildings are identified in Figure 28 below, as they appear in the Victorian Heritage Database.



Figure 28: 375 Punt Road (left) & 377 Punt Road (right) (Victorian Heritage Database)

These two buildings were demolished in early 2014 and the sites have recently been redeveloped (see Figure 29).

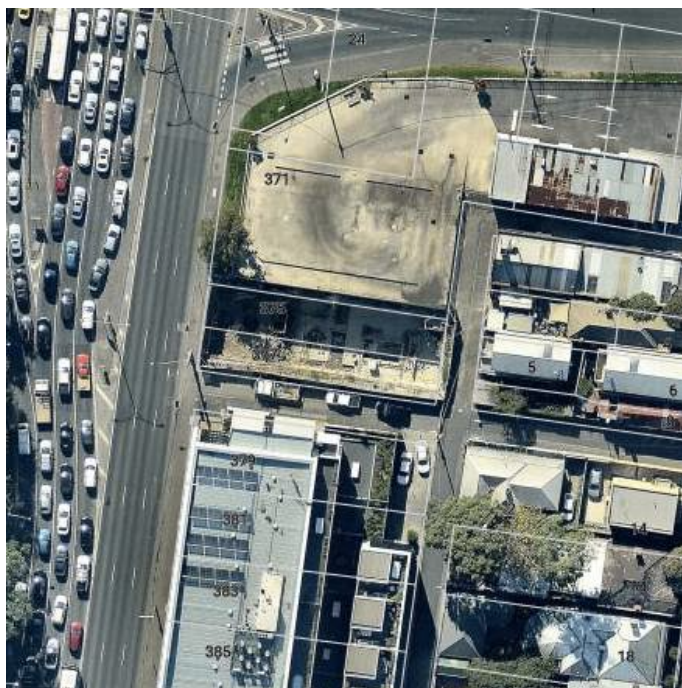

Figure 29: Vacant sites at 375-377 Punt Road (nearmap, May 2017)

As these buildings have been demolished and the sites are alienated from the bulk of the Wellington Street Precinct, it is recommended that 375-377 Punt Road, Cremorne, along with Rout Street, be removed from HO364 and that the two properties be deleted from Appendix 8.

## 6.2 416-418 Church Street, Richmond

416-418 Church Street, Richmond, on the western side of Church Street is included within the Church Street Precinct (HO315) as shown below in Figure 30. It is the southern-most property on the western side of Church Street that falls within the Church Street Precinct.

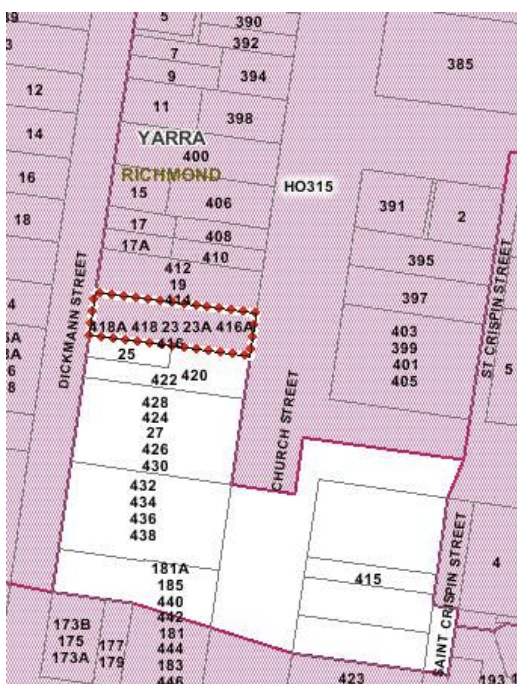

Figure 30: Part of HO315 – 416-418 Church Street highlighted (Planning Maps Online, accessed 22 Aug 2017)

The land at 416-418 Church Street contains a contemporary two-storey residential/office development as shown in Figure 31. The building is identified in Appendix 8 as being 'not contributory' to the Church Street Precinct. Appendix 8 identifies the rear of 418 Church Street as a former c1900 hall which is 'contributory' to the precinct; however, while the current development appears to have been built utilising a former hall, there is limited evidence from either Church or Dickmann streets of the former hall building and the site can no longer be understood as being a former hall structure (see Figures 31 and 32).



**Figure 31:** 416-418 Church Street (Google Streetview)



**Figure 32:** Rear 416-418 Church Street (Google Streetview)

As the building is a 'not contributory' building and is located at the southern edge of Church Street Precinct, it is recommended that 416-418 Church Street, Richmond, be removed from HO315 and that the listings for 416, 418 Church Street and 418 Church Street (rear) be deleted from Appendix 8.

## 7. Heritage Overlay boundary realignment – Corner Hotel

The Corner Hotel at 57 Swan Street is currently contained within the Richmond Hill Precinct (HO332) but the building addresses Swan Street. This property has been analysed in the context of the Statements of Significance and historic functions of both the Richmond Hill and Swan Street precincts to determine whether it should be included within the Swan Street Precinct or remain in the Richmond Hill Precinct.

It is noted that, in summary, the Swan Street Precinct is significant as a turn of the century commercial High Street and that the Richmond Hill Precinct is significant in this area (south residential sub-area) for its early workers cottages and early residential development.

### 7.1 Background to the Swan Street & Richmond Hill Precincts

The Swan Street and Richmond Hill precincts were originally identified as conservation areas (or precincts) of local heritage significance in the 1985 *Richmond Conservation Study* by J & T O'Connor and Coleman and Wright Architects (see Figure 33).

The boundary for the Swan Street Precinct excluded the Corner Hotel, presumably on the basis that it is a 1960s building within a predominantly Victorian and Edwardian High Street.

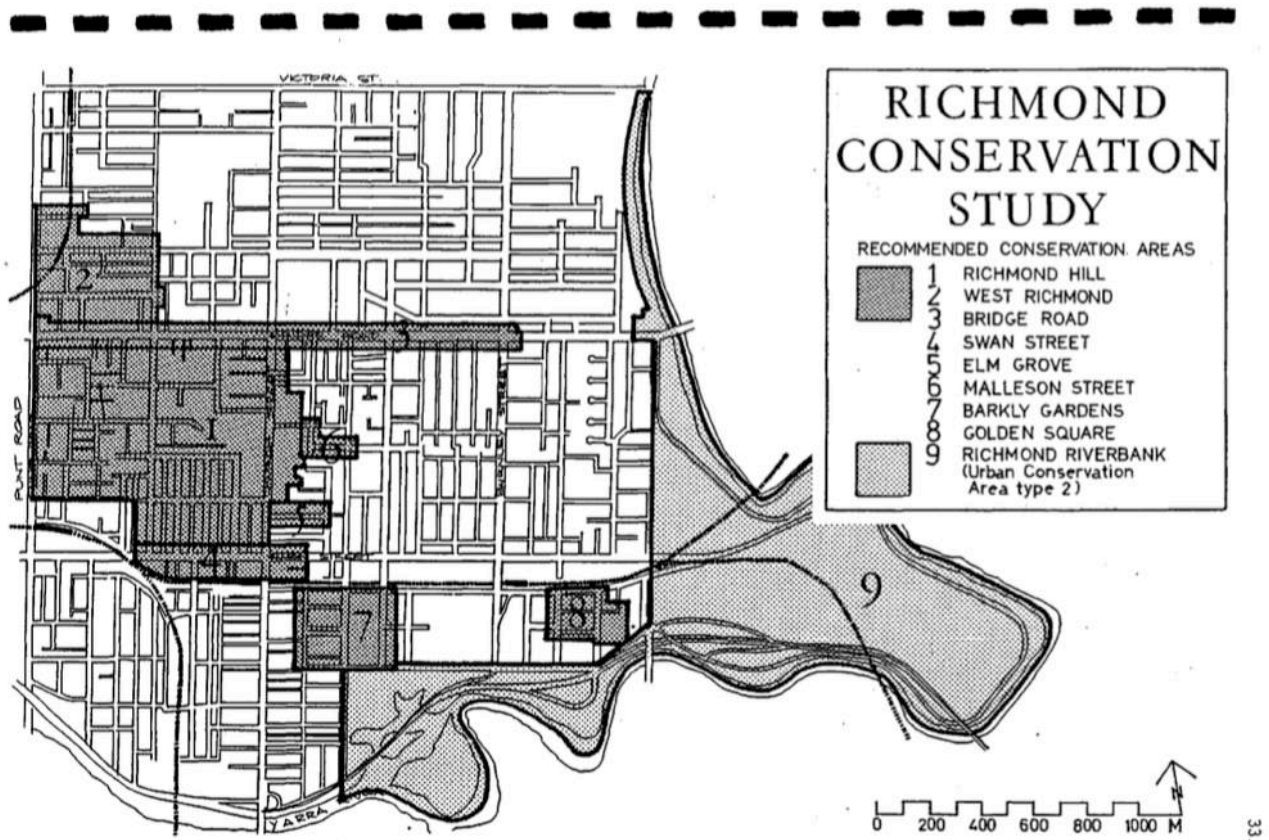

Fig. 3.1 Recommended Conservation Areas.

**Figure 33:** Recommendations for Conservation Areas in the 1985 *Richmond Conservation Study*.

The heritage precincts were reviewed in the 1998 *City of Yarra Heritage Review* by Allom Lovell and Associates and the Corner Hotel was included in the Richmond Hill Precinct (see Figure 34).



Figure 74 Richmond Hill Precinct, Richmond

**Figure 34:** Recommendation for the Richmond Hill precinct boundaries in the 1998 *City of Yarra Heritage Review*.

## 7.2 57 Swan Street, Richmond (Corner Hotel)

The Corner Hotel fronts Swan Street, directly to the east of the railway line overpass. The original Corner Hotel was constructed on the site in the early 1870s and was rebuilt to its current extent in the 1960s. The hotel is an atypical heritage place in the context of both the Richmond Hill Precinct, in which it is currently included, and the Swan Street Precinct. The heritage values of the Corner Hotel lie in its historical and social value as an important live music venue. An updated Statement of Significance for the Corner Hotel has been prepared to clearly articulate its heritage significance and this is provided at Appendix F to this report.

Notwithstanding the atypical nature of this heritage place, in both its earlier Victorian form and its current c1960s form, the hotel has directly addressed Swan Street. Since the construction of the rail overpass in c1885, the Hotel has formed the north-western gateway to the Swan Street High Street and is intricately woven into the social and recreational history of Swan Street. It is therefore recommended that:

- The entirety of 57 Swan Street be removed from the Richmond Hill Precinct (HO332) and included within the Swan Street Precinct (HO335).
- Appendix 8 be updated to reflect the above change.

- The updated Statement of Significance for the Corner Hotel be included within a 'Statements of Significance for Yarra High Streets' reference document to Clause 22.02 of the Yarra Planning Scheme (see Appendix A).

**Appendix A – Proposed Reference Document to Clause 22.02 of the Yarra Planning Scheme**

# Yarra High Streets: Statements of Significance

October 2017

This reference document contains the Statement of Significance for all Heritage Precincts and Individually Significant Places (where a Statement of Significance has been prepared) within:

- The *Swan Street Built Form Review* Study Area (City of Yarra & Tract 2017).

## INDEX

### Precincts

	<b>Precinct HO No.</b>	<b>Precinct Name</b>	<b>Page No.</b>
1.	HO309	Bendigo Street Precinct, Richmond	1
2.	HO315	Church Street Precinct, Richmond	2
3.	HO332	Richmond Hill Precinct	4
4.	HO335	Swan Street Precinct, Richmond	9
5.	HO364	Wellington Street Precinct	11
6.	HO474	Burnley Street Precinct, Richmond	15
7.	HO524	Swan Street West Precinct	16

### Individually Significant Places

	<b>Individual HO No. / VHR No.</b>	<b>Name</b>	<b>Address</b>	<b>Page No.</b>
1.	HO245	House	234 Coppin Street, Richmond	18
2.	HO285	Former Central Club Hotel	291 Swan Street, Richmond	18
3.	HO286	Former Burnley Theatre	365 Swan Street, Richmond	18
4.	HO288 <b>VHR H732</b>	Former State Bank	214-216 Swan Street, Richmond	18
5.	HO294	House	15 Wellington Street, Cremorne	18
6.	HO357 <b>VHR H48</b>	Former Richmond South Post Office	90-92 Swan Street, Richmond	19
7.	HO360 <b>VHR H2184</b>	Dimmeys	140-160 Swan Street, Richmond (Cremorne)	19
8.	HO405	The Greyhound Hotel, later Depot Hotel, now Precinct Hotel	60-62 Swan Street, Richmond	19
9.	HO429	-	400-402 Burnley Street, Richmond	20
10.	HO440	Swan Street Drill Hall	309 Swan Street, Richmond	20
11.	HO441	-	319 Swan Street, Richmond	21
12.	HO522	Shop and Residence	273A Swan Street, Richmond	22
13.	HO523	Pair of Shops	323-325 Swan Street, Richmond	22

## Individually Significant Places within a Precinct

	<b>Precinct HO No.</b>	<b>Name</b>	<b>Address</b>	<b>Page No.</b>
1.	HO332	Corner Hotel	57-61 Swan Street, Richmond	24
2.	HO335	Shops and Residences	454-456 Church Street, Cremorne	24
3.	HO335	H. E. McNaughton ironmongery & residence, former	69 Swan Street, Richmond	24
4.	HO335	National Bank of Australasia	105 Swan Street, Richmond	25
5.	HO335	Shop and residence	232-234 Swan Street, Richmond	25
6.	HO335	M. Ball & Co, former	236-240 Swan Street, Richmond	25
7.	HO335	Whitehorse Hotel, former	250-252 Swan Street, Richmond	25
8.	HO474	Shop and Residence	413-415 Swan Street, Richmond	25

# STATEMENTS OF SIGNIFICANCE

## PRECINCTS

---

### 1. Bendigo Street Precinct, Richmond (HO309)

Source: Graeme Butler & Associates (2007, 2013), *City of Yarra Review of Heritage Overlay Areas*  
Updated by GJM Heritage (2017), *Swan Street Built Form Review*

#### ***What is significant?***

The Bendigo Street Heritage Overlay Area was part of Crown Allotment 16 as sold to J M Chisholm in 1840.17 Plans from 1895 show that, by then, three-quarters of the area was developed with housing, mostly in Park Grove, Kimber, Brooks and Survey Streets. The Wertheim Piano Factory (HO224), later the GTV9 television studios, dominated the area from the Edwardian-era. The factory was once the largest piano factory in Australia, occupying a four acre site, complete with its own power generator and tramline. Designed c1909 by architect Nahum Barnet, the buildings are important heritage elements in the streetscape.

Nearby Richmond Park (now Burnley Park) was the pleasure ground for this area as well as the rest of inner Melbourne and now forms the eastern boundary of the area.

#### Main development era

The main development era evident in the heritage overlay is that of the Victorian and Edwardian-eras, with a contribution from well preserved inter-war buildings and individually significant places of all eras, such as the former Wertheim Piano Factory.

#### Contributory elements

The contributory buildings in the Bendigo St Heritage Overlay Area include mainly (but not exclusively) small attached and detached Victorian-era and Edwardian-era one-storey houses, but with some well preserved residential examples from the immediate post First-War era, having typically:

- Consistent building scale and setbacks
- Pitched gabled or hipped roofs, with some façade parapets;
- One storey wall heights;
- Weatherboard, face brick (red, bichrome and polychrome), bluestone, or stucco walls;
- Corrugated iron roof cladding, Marseilles pattern terra-cotta tiles, with some slate roofing;
- Chimneys of either stucco finish (with moulded caps) or of matching face brickwork with corbelled capping courses;
- Post-supported verandah or porch elements facing the street;
- Less than 40% of the street wall face comprised with openings such as windows and doors; and
- Front gardens, originally bordered by typically timber picket front fences or wire fences (inter-war) of around 1m height; also
- Corner shops and residences with large display windows and zero boundary setbacks.

Public infrastructure, expressive of the Victorian and Edwardian-eras such as stone pitched road paving, kerbs and channels, and asphalt paved footpaths

#### ***How is it significant?***

HO309 Bendigo Street Heritage Overlay Area, Richmond is **aesthetically and historically** significant to the City of Yarra (National Estate Register [NER] Criteria E1, A4)

#### ***Why is it significant***

The Bendigo Street Heritage Overlay Area is significant for:

- Its substantially intact single-storey Victorian-era housing that varies between modest and

## PRECINCTS

---

- ornate;
  - Edwardian house examples, particularly in Swan and Moore Streets, being both typical and highly decorated Edwardian dwelling types, complemented by the significant Edwardian-era former Wertheim Piano Factory;
  - The retention of early materials and elements in the public domain, such as street construction, and the retention of many bluestone laneways;
  - The demonstration of a typical 19th century suburban area with its attached and detached housing stock and corner shops, that has been subsequently lost in other parts of the inner suburbs; and
  - The consistency of building scale and setbacks, creating cohesive and homogeneous streetscapes that are enhanced by mature plane tree avenue plantings.
- 

### 2. Church Street Precinct, Richmond (HO315)

Source: Graeme Butler & Associates (2012), *City of Yarra Heritage Gaps Review (Review 1)*

#### ***What is significant?***

##### Subdivision

The Church Street Heritage Overlay Area includes parts of the first suburban Crown Allotments sold in the City, being Crown Portions 20, 21, 26 and 27, each 25 acres in area. Allotments 21 and 22 were purchased in 1839 by Rev. Joseph Docker (squatter), Allotment 20 by Charles Williams (auctioneer), and Allotment 26 by W H Yaldwyn (squatter, banker).

The Waltham Street and Darlington Parade areas were subdivided in 1853 and further subdivided in the 1880s. Docker had subdivided his two allotments by 1853, with plans for a model village set out on the flat below his townhouse at 370 Church Street. By the turn of the century, most of the Heritage Overlay Area was developed. The topography of the Heritage Overlay Area, the highest point in Richmond, attracted both the churches and the wealthier colonists with the result that the majority of the earliest residences were of a more substantial nature compared with other sections of Richmond.

This area has remained one of the most prestigious parts of Richmond for residential development. As an example, Howard Lawson's Elmhurst Flat block of 1934 aimed to tap into this prestigious residential location, paralleling with his significant Hollywood style Beverley Hills and Stratton Heights Flats, sited across the Yarra River at South Yarra.

##### Large villas

By 1855, villas with large gardens and orchards had been established in Church Street between Brougham and Elm Streets. Early houses which survive include Doery House (353 Church Street) and Messenger House (333 Church Street, formerly Stonehenge), the latter being built prior to 1843 for Captain John Roach<sup>4</sup> and remodelled in the Edwardian period.

##### Major church complexes

Three major church complexes were established in the Heritage Overlay Area in the mid-1800s. St Stephen's Anglican Church (1850-1876) at 360 Church Street was designed by Blackburn and Newson on land donated to the church by the Rev. Joseph Docker and is one of the earliest bluestone churches built in Victoria. The Wesleyans began the construction of a temporary timber chapel (later the schoolhouse) in 1853, bluestone chapel in 1858, and added a schoolhouse (1871) and a parsonage (1876). St Ignatius' Roman Catholic Church (326) was built in stages between 1867 and 1928, to a design by prominent architect William Wardell, with the bluestone Presbytery added in 1872.

## PRECINCTS

---

### Civic buildings

Other non-residential developments in the Heritage Overlay Area included the former Richmond United Friendly Society Dispensary (1884; 294 Church Street), and the Hibernian Hall (1872; 316 Church Street), which was built as a temperance hall. The Richmond RSL was built in 1922, as an expression of the continuing premier civic status of this part of Church Street in the 20th century. The Richmond Library is the most recent civic development in the area.

### Commercial development

Commercial development extended north from the major thoroughfares of Swan St and south from Bridge Road in the late Victorian and Edwardian-eras.

### Main development era

The main development period evident in the heritage overlay is that of the Victorian and Edwardian-period, with a contribution from some well preserved inter-war buildings and individually significant places of all eras. Large houses, religious and public buildings from this period are the key elements in the heritage overlay.

### Contributory elements

The Church Street Heritage Overlay contributory elements include (but not exclusively) large detached Victorian-era and Edwardian-era and small attached Victorian-era, one and two storey houses having typically:

- pitched gabled or hipped roofs, with some façade parapets;
- face brick (red, bichrome and polychrome) or stucco walls;
- corrugated iron, unglazed Marseilles pattern terra-cotta tiles, and slate roofing;
- chimneys of either stucco finish (with moulded caps) or of matching face brickwork with corbelled capping courses;
- typically with post-supported verandah elements facing the street;
- less than 40% of the street wall face comprised with openings such as windows and doors; and
- front gardens, originally bordered typically by timber picket front fences of around 1m height;

Contributory elements also include shops and residences of the Victorian and Edwardian-eras, with:

- display windows and recessed entries;
- zero boundary setbacks;
- mainly one storey scale;
- attached rectilinear plan form, a parapeted roofline; and

Substantial Victorian-era ecclesiastical buildings with:

- free standing rectilinear form
- pitched roofs, some towers and spires positioned to be visible from a distance;
- fenced yards, with potential use of timber or iron pickets and a stone base for the frontage fence;
- two storey and greater wall heights;
- stone, masonry or stuccoed masonry facades, slate or tiled roofs; and
- less than 40% of the street wall face comprised with openings such as windows and doors.

Contributory elements also include:

- Public infrastructure, expressive of the Victorian and Edwardian-eras such as stone pitched road paving, kerbs and channels, and asphalt paved footpaths - mainly in side streets; and
- Many significant buildings within the Heritage Overlay Area have their own heritage overlay (HO241, HO242, and the St Ignatius complex) but nevertheless are contributory to the Church St Heritage Overlay Area.

## PRECINCTS

---

### ***How is it significant?***

HO315 Church Street Heritage Overlay Area, Richmond is aesthetically and historically significant to the City of Yarra (National Estate Register [NER] Criteria E1, A4).

### ***Why is it significant?***

The Church Street Heritage Overlay Area is significant:

- As one of the first parts of Richmond to be subdivided and developed, as expressed by early buildings like Messenger House 333 Church Street, from the 1840s;
- As the chosen site for a high number of individually significant 19th and early 20th century buildings set in grounds and including early ecclesiastical and civic buildings, and some Melbourne landmarks, as well as substantial residential buildings that were attracted to the area by its elevated topography, high amenity and proximity to churches;
- As the site of key civic or institutional buildings in Richmond from the 19th century through to the 1920s (i.e. The Richmond RSL Hall); and
- For its significant architecture such as the William Wardell designed St. Ignatius Roman Catholic Church as a well known and prominent landmark across the metropolitan area.

The heritage character of the precinct is also supported by the commercial development extending up Church St from the Swan St and Bridge Road shopping areas with shops dating from the late 19th and early 20th centuries, as part of the cultural context of Victorian and Edwardian-era life on the hill.

---

### **3. Richmond Hill Precinct (HO332)**

Source: Graeme Butler & Associates (2007, 2013), *City of Yarra Review of Heritage Overlay Areas* [see Study for footnote references]

#### **ALL SUB-PRECINCTS**

##### ***What is significant?***

Subdivision types

The land which now comprises the Richmond Hill Area was purchased from the Crown in 1839 and consisted of six portions each of 25 acres in the parish of Jika Jika (CPs 21-26). The purchasers were Dr. Farquhar McCrae (CP24, surgeon), Rev. Joseph Docker (CP21-22, squatter), W H Yaldwyn (CP26, squatter, banker), Henry Gordon Brock (CP25), and John McNall (CP23, Melbourne's first butcher)<sup>96</sup>.

From 1840 onwards, Dr. McCrae sold parts of his allotment (at the north west corner of the heritage overlay) to prominent Melbourne figures, including Alexander McCrae, Alfred Woolley, Charles Williams, George Arden, and Thomas Strode (proprietors of the *Port Phillip Gazette*).<sup>97</sup> He also subdivided off 36 half acre blocks, creating Rowena Parade, Sherwood and Rotherwood Streets. Further subdivisions took place in the 1870s and 1880s.

Yaldwyn sold his allotment (at the north-east corner of the heritage overlay) to William Meek in 1840 and, by 1853, the Waltham Street and Darlington Parade areas were subdivided, and further subdivided in the 1880s. The Vacluse area was laid out in the 1860s and a private street was created to link Rowena Parade and Church Street, for the use of abutting landholders only. The Vacluse, thought to be the only Victorian-era private street in the inner suburbs, has its eastern entry at St Ignatius Church. Large houses were erected on this section, including Richmond Hill for James Henty (Waltham Street, 1851) and a two-storey Italianate house for distinguished architect, James Blackburn Jr.

Docker had subdivided his two allotments by 1853 (at the south-east corner of the heritage overlay),

## PRECINCTS

---

creating a model village (Village of Clifton) set out as 365 lots on a grid plan designed by Charles Laing. Its regular layout was unlike the other haphazardly planned private subdivisions in the area. The village was bordered by Wangaratta St (inclusive) on the west, the Richmond Terrace service lane on the north, the Church St on the east and Swan Street on the south<sup>98</sup>. By 1857 Docker still owned many of the houses built on these allotments. His own townhouse was at 370 Church Street. By the 1880s, this area was almost fully developed. (See South Residential Sub-precinct)

Brock's allotment (at the north-centre of the heritage overlay) was purchased by overlander John Gardiner<sup>99</sup> who erected a villa on it when he retired from his grazing activities to take up the position of managing director of the Port Phillip Bank in 1840.<sup>100</sup> By 1853, Lennox Street, Rowena Parade and Goodwood Street had been laid out. Further subdivisions occurred in the 1870s and 1880s.

The allotment purchased by McNall (at the south-west corner of the heritage overlay) had undergone minor subdivision by 1853. McNall erected his house there, and his widow continued to live there following his death in the 1850s.<sup>101</sup> In 1859, the railway was established, and Richmond Station was constructed at the south-west corner of the allotment. The land had undergone major subdivision by the 1870s and 1880s.

### Major industry development

In the early 20th century the expansion of manufacturing across the nation was reflected in new industrial centres that were developed close to rail and road transport, as distinct from the Victorian-era industrial development that had occupied coastal sites or river and creek banks. Near to the transport hub of Richmond Railway Station and busy Punt Road, grew a distinctive group of factories and warehouses, mainly associated with the growth of the clothing manufacturing industry in the City and dating substantially from the early decades of the 20th century. This area had previously been residential.<sup>102</sup>

The Australian Knitting Mills Ltd. (41-43 Stewart St, knitted goods manufacturers) complex was at the centre of the Stewart-Tanner Streets industrial area development area. It was developed from 1912 when the supply for World War One uniforms was an impetus for its expansion and had another major building addition in 1922-5.<sup>103</sup> The company created the 'Golden Fleece' and 'Kookaburra' brands.

### Inter-war residential estates

Set away from this concentrated industrial strip, but related historically to it, was the Pelaco factory (1922-1928), located on a hill on the former site of a Victorian-era mansion.

Houses in Fordham Court and the associated part of Goodwood Street were built speculatively in 1939 for Mrs B.E. Fordham of Yarradale Rd., Toorak, on land sold by Pelaco.<sup>104</sup> These houses provide a distinctive enclave within the surrounding Victorian and Edwardian-era development.

## A. RICHMOND HILL HERITAGE OVERLAY AREA (WEST SUB-AREA)

### Main development era

The main development period evident in the Richmond Hill west sub-area of the Heritage Overlay Area is that of the Victorian era with a substantial contribution from the Edwardian-period. There is also a contribution from some well preserved inter-war buildings and individually significant places of all eras.

### Contributory elements

The Heritage Overlay Area contributory elements include (but not exclusively) mainly small, detached and some attached Victorian-era and Edwardian-era houses having typically:

- Pitched gabled or hipped roofs, with some façade parapets,
- One storey wall heights but with some two storey house rows,

## PRECINCTS

---

- Face brick (red, dichrome and polychrome), weatherboard, or stucco walls;
- Corrugated iron roof and slate cladding, some unglazed Marseilles pattern terra-cotta tiles;
- Chimneys of either stucco finish (with moulded caps) or of matching face brickwork with corbelled capping courses;
- Post-supported verandah elements facing the street, set out on two levels as required with cast-iron detailing for Victorian-era houses and typically timber for Edwardian-era;
- Less than 40% of the street wall face comprised with openings such as windows and doors; and
- Small front gardens, originally bordered by typically timber picket front fences of around 1m height.

Contributory elements also include:

- Corner shops and residences with display windows and zero boundary setbacks.
- Well preserved buildings including typically one storey buildings from the pre Second War era.
- Public infrastructure, expressive of the Victorian and Edwardian-eras such as bluestone pitched road paving, crossings, stone kerbs, channels, and asphalt paved footpaths.

### **B. RICHMOND HILL HERITAGE OVERLAY AREA (NORTH SUB-AREA)**

Main development era

The main development period of the Richmond Hill north sub-area of the Heritage Overlay Area is that of the Victorian-era with a substantial contribution from the Edwardian-period. There is also a contribution from some well preserved inter-war buildings and individually significant places of all eras.

Contributory elements

The Heritage Overlay Area contributory elements include (but not exclusively) mainly detached and some attached Victorian-era and Edwardian-era mainly one and two -storey houses having typically:

- Pitched gabled or hipped roofs, with some façade parapets,
- One and two storey wall heights but with some two storey house rows,
- Face brick (red, dichrome and polychrome), or stucco walls;
- Corrugated iron roof and slate cladding, some Marseilles pattern terra-cotta tiles;
- Chimneys of either stucco finish (with moulded caps) or of matching face brickwork with corbelled capping courses;
- Post-supported verandah elements facing the street, set out on two levels as required with cast-iron detailing for Victorian-era houses;
- Less than 40% of the street wall face comprised with openings such as windows and doors; and
- Front gardens, originally bordered by typically timber or iron picket front fences of around 1m height.

Contributory elements also include:

- Corner shops and residences with display windows and zero boundary setbacks.
- Well preserved buildings including typically one storey buildings from the pre Second War era.
- Public infrastructure, expressive of the Victorian and Edwardian-eras such as bluestone pitched road paving, crossings, stone kerbs, channels, and asphalt paved footpaths.

### **C. RICHMOND HILL HERITAGE OVERLAY AREA (PELACO, FORDHAM COURT/PART GOODWOOD STREET SUB-AREA)**

Main development era

The main development period of the Richmond Hill Fordham Court/Goodwood Street sub-area of the Heritage Overlay Area is that of the Inter-war era.

## PRECINCTS

---

### Contributory elements

Contributory buildings in the Fordham Court/Goodwood Street sub-area are typically:

- Residential;
- Single storey;
- Constructed in brick and rendered masonry;
- Of a hipped and gabled tiled roof form, some with a single hipped or gabled roof form over the two dwellings to appear as single larger houses;
- Semi detached duplexes;
- Set in relatively deep garden setbacks; and
- Fenced originally with front fences of low (500-700mm panel height) brick and rendered masonry pier and panel walls.

And

- Public infrastructure, part expressive of the Victorian and Edwardian-eras such as asphalt paved footpaths but most of the kerb and channel is concrete, as typical of the inter-war period.
- Former Pelaco factory (c1922) as an icon in the area, but unrelated in scale and form to the inter-war housing nearby.

### **D. RICHMOND HILL HERITAGE OVERLAY AREA (SOUTH SUB-AREA)**

#### Main development era

The main development period evident in south sub-area of the Richmond Hill Heritage Overlay Area is that of the Victorian-era. There is also a contribution from the Edwardian-era and some well preserved inter-war buildings and individually significant places of all eras.

#### Contributory elements

The Heritage Overlay Area contributory elements include (but not exclusively) mainly detached and some attached Victorian-era (some early Victorian-era), one-storey houses having typically:

- Steeply pitched gabled or hipped roofs;
- One storey wall heights;
- Weatherboard (square or bead edge), face brick (dichrome), stone, or stucco walls;
- Corrugated iron roof and slate cladding;
- Chimneys of either stucco finish (with moulded caps) or of matching face brickwork with corbelled capping courses;
- Simple post-supported timber verandah elements facing the street;
- Less than 40% of the street wall face comprised with openings such as windows and doors; and
- Front gardens, sometimes minimal, originally bordered by typically timber picket front fences of around 1m height.

Contributory elements also include:

- Corner shops and residences with display windows and zero boundary setbacks;
- Well preserved buildings, including typically one storey buildings from the pre Second War era.
- A regular subdivision plan with alternating wide principal streets and narrow service streets; and
- Public infrastructure, expressive of the Victorian and Edwardian-eras such as bluestone pitched road paving, crossings, stone kerbs, channels, and asphalt paved footpaths.

### **E. RICHMOND HILL HERITAGE OVERLAY AREA (SOUTH INDUSTRIAL SUB-AREA)**

#### Main development era

Main development period in the Richmond Hill south industrial sub-area of the Heritage Overlay Area is

## PRECINCTS

---

of the Edwardian-era and inter-war period.

Contributory elements

Contributory elements include (but not exclusively) industrial buildings from the early decades of the 20th century with typically:

- Wall heights ranging from 1-5 levels;
- Façade parapets, sometimes with proprietary logos, with pitched roofs behind;
- Limited or no setback from street frontages; and
- Walls of face red brick (some over-painted) with rendered bands.

Contributory elements also include:

- Public infrastructure, part expressive of the Victorian and Edwardian-eras such as some bluestone pitching and asphalt paved footpaths.

### ***How is it significant?***

HO332 Richmond Hill Heritage Overlay Area as a whole is aesthetically and historically significant to the City of Yarra (National Estate Register [NER] Criteria E1, A4)

### ***Why is it significant***

#### **A. The Richmond Hill Heritage Overlay Area (west sub-area)**

The Richmond Hill Heritage Overlay Area (west sub-area) is significant:

- As an illustration of a typical early private subdivision and development in the City, shown by the irregular street patterns, widely varying allotment sizes, and unusual house siting (onto lanes);
- As one of the earliest private development areas in the City for worker housing, dating from the 1840s, as expressed today by the many early small cottages linked historically to developers who resided in the more salubrious elevated parts of this area;

#### **B. The Richmond Hill Heritage Overlay Area (north sub-area)**

The Richmond Hill Heritage Overlay Area (north) is significant:

- For the well preserved, well-situated and sometimes large Victorian and Edwardian period houses and for the contribution of well preserved buildings from the inter-war period and individually significant buildings from all periods;
- As one of the early private housing development areas for the wealthy, evolving from the 1840s, and associated with some of Melbourne's most prominent early settlers as seen in their gracious residences, elevated siting and proximity to religious centres of most denominations;
- As particularly indicative (like the west sub-area) of Victorian-era private subdivision with irregular street patterns and lot sizes, and one private road; and
- For the views, from both inside and outside the area, to The Vaucluse Convent, the church spires and towers of St Ignatius and the utilitarian four storey red brick Pelaco factory, with its early neon sign above.

#### **C. The Richmond Hill Heritage Overlay Area (former Pelaco factory, Fordham Court/Goodwood Street sub-area)**

The Richmond Hill Heritage Overlay Area (Pelaco, Fordham Court/Goodwood Street sub-area) is significant:

- For the well preserved and visually cohesive groups of inter-war and early post WW2

## PRECINCTS

---

residential development

- For the historical and visual links of this inter-war development with the adjacent inter-war landmark Pelaco Factory;
- For the contribution of the iconic Pelaco factory complex and illuminated sign, that is well-preserved externally, large in scale and set prominently on the hill as, historically, a symbol of Richmond's special role in the development of key manufacturing centres in the first half of the 20th century.

### **D. The Richmond Hill Heritage Overlay Area (south residential sub-area)**

The Richmond Hill Heritage Overlay Area (south) is significant:

- As one of the earliest private development areas in the City for worker housing, dating initially from the 1840s but extending in the gold-era of the 1850s, as early small cottages set on small allotments;
- For the historical links of the street layout and subsequent housing development with the Docker family and the estate's designer, the noted architect and surveyor, Charles Laing;
- As an illustration of a rare type of model private subdivision and development in the Melbourne area in the form of a planned 'village', as shown by the regular street patterns, similar allotment sizes, and the originally residential land use.

### **E. The Richmond Hill Heritage Overlay Area (south industrial sub-area)**

The Richmond Hill Heritage Overlay Area (south industrial sub-area) is significant:

- As a distinctive and visually related group of externally well-preserved factories and warehouses, associated with the growth of the clothing manufacturing industry in the City, dating from the early decades of the 20th century and symbolic of Richmond's special role in the development of key manufacturing centres in the first half of the 20th century.
- For the precinct's strategic location, next to major transport links (railway, Punt Road) and the resultant distinctive angled siting of key buildings to face the railway.

---

## **4. Swan Street Precinct, Richmond (HO335)**

Source: GJM Heritage (2017), *Swan Street Built Form Study: Heritage Assessments & Analysis*

### ***What is significant?***

Swan Street, Richmond from Botherambo Street to Brighton Street (nos. 63-221 & 90-272), Church Street, south of Swan Street to the railway line (nos. 421-425 & 454-468), Byron Street (nos. 2-8 & 140-160) and Kipling Street (nos. 1, 2, 2A, 3, 5 & 7).

### ***History***

Swan Street was designated as a road reserve in Hoddle's Crown survey of 1837. Allotments on the north side of Swan Street were sold from 1839 and the south side from 1846. By 1857 a number of commercial businesses had been established in Swan Street, particularly at the west end, and traders included butchers, drapers, fruiterers, tailors, shoemakers, hairdressers and hoteliers. Amongst the early hotels was the Swan Inn after which the street was named, and the predecessor of the present three-storey Swan Hotel (1889) at the corner of Church Street.

Swan Street ran from Punt Road to the Survey Paddock (now Burnley Park) before extension to the Yarra River sometime between 1874 and 1888. In 1859 a railway line from Princes Bridge to Punt Road provided access to Swan Street and this was extended to Church Street (East Richmond Station) and

## PRECINCTS

---

beyond to the present Burnley Park the following year. Running south of, and parallel to, Swan Street, this railway line provided transport to and from the city. In 1916 an electric tram service provided additional transport along Swan Street, encouraging further development along the length of Swan Street.

The commercial western end of Swan Street experienced a development boom in the 1880s and much of the present commercial building stock, particularly between the railway line (which was raised above Swan Street in 1887) and the Church Street intersection, was constructed at this time. This included a number of predominantly two-storey shops with residences above, including the extensive Perrins Building, 128-38 Swan Street (1884), shops opposite at 95-97 Swan Street (1885) and a highly decorative group of buildings at 224-234 Swan Street.

Swan Street was sealed in 1901 and construction of commercial buildings continued on allotments at the western end of Swan Street. Substantial and distinctive commercial and public buildings, such as the Maples Piano Showroom and the Richmond South Post Office in 1905, and Dimmeys and the former State Savings Bank of Victoria in 1907 added an Edwardian presence to the existing Victorian character of the precinct. A highly prominent clock tower with ball, added to the Dimmeys store in the 1910s, became a landmark feature in Swan Street.

Swan Street's long history as a commercial centre has also seen it play a central role in the social life of Richmond. For over 150 years, the street has provided the community with social and recreational opportunities, with the long-term commercial success of the street being predicated upon its attractiveness as a social space. It is this rich social legacy that binds the various phases of the street's development together, and which continues today to attract new residents and visitors.

### *Description*

The main development period of the Swan Street Precinct is from the 1880s to 1920 and the streetscape dates largely from this period. A small number of buildings from both earlier and later periods make a contribution to the precinct. A number of individually significant buildings are contained within the precinct, dating predominantly from the 1880s-1920 period.

Buildings are predominantly attached Victorian and Edwardian shops and residences. They are predominantly two-storey with some three/four and single-storey shops interspersed.

Elements that contribute to the significance of the place include (but are not limited to):

- A variety of simple and highly decorative façade parapets, with pitched roofs behind
- No front or side setbacks
- Face red brick (including polychrome) or rendered walls
- Rendered window frames, sills and hoods to upper stories
- Rendered ornament and incised decoration to upper stories
- Brickwork with corbelled capping courses
- Original post-supported street verandahs
- Strong horizontal lines formed by parapets, cornices, string courses
- Repetitive upper floor fenestration patterns
- Consistent two-storey scale with some one and three-storey buildings
- Shop fronts with display windows, timber or tiled plinths, and entry recesses
- Some red brick storage or stable buildings at the rear or side lane frontage
- Corner buildings with secondary façades to side streets or lanes
- Splayed corners to buildings at intersections
- Corrugated iron and slate roof cladding

## PRECINCTS

---

- Bluestone pitched road paving, crossings, stone kerbs and channels and asphalt paved footpaths.

### ***How is it significant?***

Swan Street, Richmond is of local historical, architectural and aesthetic significance to the City of Yarra.

### ***Why is it significant?***

The Swan Street Precinct is a major 'High Street' in the City of Yarra and has functioned continuously as one of Richmond's two key commercial centres since the 1840s. It retains a substantial collection of intact commercial buildings, predominantly from the Victorian and Edwardian periods, including shops and associated residences, hotels and other commercial and civic buildings. Together these buildings demonstrate the development of this major 'High Street', particularly from the 1880s to c1920 when substantial growth in the street occurred, and are illustrative of the enduring role the street has played in the economic and social life of Richmond since the establishment of the suburb [Criterion A].

The highly intact streetscape of the Swan Street Precinct clearly demonstrates the principal characteristics of a major turn of the century 'High Street' in the City of Yarra. Typical characteristics, including predominantly two-storey Victorian and Edwardian wall heights, parapeted rendered or red brick facades with repetitive upper floor fenestration, and ground floor shopfronts, are displayed in the original forms, fabric and detailing of many of the buildings. The streetscapes on the south side of Swan Street between the former Richmond Post Office and Church street, on the north side of Swan Street between Carroll and Dando Streets, and the west side of Church Street between Swan Street and the railway line are particularly intact and consistent in their architectural form and expression [Criterion D].

The Swan Street Precinct contains a number of landmark and individually significant buildings which are well-considered and carefully detailed examples of commercial and civic buildings. These include, among others, the former State Savings Bank of Victoria (216 Swan Street); the former Richmond South Post Office (90-92 Swan Street); large retail stores such as Maples Pianos (122-126 Swan Street); Dimmeys (140-48 Swan Street); and M Ball & Co (236-240 Swan Street), as well as hotels such as the Swan Hotel (425 Church Street). The clock tower and ball of the Dimmeys building is of particular prominence and is a local landmark. Variations in façade detailing throughout the precinct, including parapet ornamentation, balustrading and pediments, incised and applied decoration and polychromatic brickwork, make an aesthetic contribution to the overall character of the precinct [Criterion E].

---

## 5. Wellington Street Precinct (H0364)

Source: Graeme Butler & Associates (2012), *City of Yarra Heritage Gaps Review (Review 1)*

### ***What is significant?***

Historical background

In 1839, two years after the first land sales in the township reserve of Melbourne, Crown allotments were auctioned in Richmond, Fitzroy and Collingwood. These allotments were mainly intended for development as farmlets. However many of the purchases in Richmond were speculative for, very soon, allotments were subdivided and advertised for sale in the 'Port Phillip Patriot'. The first was William Wilton's Crown allotment 46 which was to be sold in one or more acre lots. In 1840, at a subdivision sale of Dr. Farquhar McCrae's allotment 24, the auctioneer described Richmond as "...the abode of aristocracy, wealthy and retired opulence..." and 36 half-acre blocks were sold.

This was the boom period leading up to the recession of the early 1840s. As a sign of the times, subdivisions on the Richmond flats were advertised in 1842 as "...well deserving public attention among

## PRECINCTS

---

the working class", in contrast to earlier advertising of the higher parts of Richmond as for gentlemen only.

By the mid 1840s the depression had ended and resumption of the Immigration Act resulted in a new influx of workers. The sale of Crown allotments recommenced in Richmond in 1845 and by 1851 a further fifteen Crown Portions were sold. Reserves were also created for police purposes (Crown allotments 13-15), and for churches, recreation, produce market, schools and a mechanics' institute (Crown allotment 35). Thirty-one quarry sites were set aside on Crown allotments 9 to 15 where they abutted the river. The only other clay pits shown are at the locality of Yarraberg which David Mitchell operated in Crown Portion 42, off Burnley St.

Richmond's population in 1846 was 4029. At this time, Fitzroy and Collingwood were also being rapidly subdivided, St. Kilda and Port Melbourne were fashionable picnic spots and Williamstown a busy port. The village at Brighton was the leading pleasure resort, and Heidelberg a prosperous farming community. East Melbourne was little built upon until after 1848 when Bishop Perry chose a site there for the Anglican Bishop's Palace. This gave an impetus to building and the Richmond area went ahead as a select and convenient one in which to live. In 1852 North Melbourne, St. Kilda, South Melbourne, Port Melbourne, Essendon, Remington, Carlton and Hawthorn were laid out. Melbourne's population had trebled by 1853 with people returning from the goldfields, while in Richmond major residential subdivisions had occurred in the north and west. Within the next four years, men who established their suburban villas on the Richmond hills included senior Government officials, Alexander McCrae and William Hull; newspaper proprietors Thomas Strode, George Cavanaugh and George Arden; merchants Patrick Welsh, David Stodart Campbell and Alfred Woolley; and the bankers William Highett and John Gardiner. Their "...comfortable, if not architecturally stylish villas began to dot the place".

Richmond was created a separate municipality in 1855. The survey maps of Magee and Kearney show that at this time many of the existing major streets had been laid out but that almost all buildings, with the exception of those in the Yarraberg area to the northeast, were concentrated in the western half of Richmond, near to Melbourne town and the railway route: large suburban villas and gardens on the hill, and cottages on small blocks in the north and south, often in areas of relatively intense development isolated to individual streets. The factors influencing the location of the earliest development appear to have been a preference for high ground and a position on government roads, especially at cross roads.

Richmond's population in 1857 was 9,029 with 2,161 houses and five architects. The electors' roll for 1856-7 indicates an established retail and service trade in Swan Street and Bridge Road - butchers, drapers, shoemakers, hotels, fruiterers, tailors, hairdressers, grocers and blacksmiths.

With separation from Melbourne in 1855, Richmond, along with Collingwood, became exempt from the 'Melbourne Building Act' of 1849 which controlled building and subdivision standards. Developers were free to plan streets, reduce frontages and build what they liked. Closer development of Richmond was also encouraged by the railway which was extended to Brighton from Melbourne by 1859, and by horse drawn omnibuses which connected Richmond with Melbourne along Bridge Road.

Melbourne's population in 1861 was 37,000 (including Carlton and East Melbourne); Richmond, Collingwood and Fitzroy each had about 12,000, Prahan 10,000, South Melbourne 9,000, North Melbourne 7,000 and St. Kilda 6,000. Development was apparent along Punt Road c.1860, with little development in south-east Richmond was in 1869. Unemployment was a major issue during the 1860s and in 1862 the Richmond Council sought the repeal of the 'Yarra Pollution Prevention Act' of 1855 (which forbade fellmongeries, starch and glue factories, and boiling down works discharging waste into the Yarra River upstream from Melbourne) so that the river frontages could be opened to manufacturing. By 1865 a quarry, stone crushing mill, fellmongery and abattoir had been established

## PRECINCTS

---

on the river flats in Burnley, and by the 1870's a panoramic view of Richmond carried the caption 'Industry in Arcady'.

As with Melbourne and its other suburbs, the most active period of development in Richmond was in the 1870s and 1880s. The eastern half of the town was partly subdivided by 1874 and by 1888 most subdivision patterns were complete, the major exception being Cole's paddock on Victoria Street. Richmond was proclaimed a town in 1872 and a city in 1882. Its population in 1880 was 23,395 and in 1890 it was 38,797. The residential development trend was a marked increase from the 1850s, steeply rising until c1881 and then a plateau into the 1890s Great Depression. The rate books list 52 industrial establishments in 1880.

Houses constructed between Federation and World War One make up a substantial proportion of Richmond's building stock particularly in the eastern half of the city. Cole's paddock was subdivided by this time.

Encouraged by high tariff protection, new factories and stores were also being established, most notably Bryant & May, Wertheim's piano factory, Dimmey's Model Store, Ruwolt, Rosella, Moore Paragon and Mayall's tannery. By 1919 there were nine tanneries.

This industrial expansion continued after World War One when small gaps in the urban development were filled by inter-war housing estate and Wren's race course was changed to public housing. The Second War was the end of the first wave of urban development in Richmond and hence forms a perceptible period in the historic environment that is the basis for proposed heritage precincts in Richmond, Cremorne and Burnley.

### Specific history

This area is part of the 17 acre Crown Portion (CP) 1 sold to Messrs William Burnley, David Lyons and Matthew Cantler in 1849: land sales started immediately in the south-west corner with subdivided lots going to Burnley, Thomas King and Mitchell, Black & Follett. Inspired by the major population increase caused by gold finds in the Colony, William Burnley began to sell more house lots further north in 1852 from an estate plan that included the formation of today's Rout and Blanche Streets running east-west, joined by Wellington Street running north-south. Lots of 32-35 feet width faced onto Wellington Street and backed onto CP2 on the east or the 15 feet wide Huckerby Street, on the west, that Burnley had created to serve the lots facing Punt Road.

The 1853 plan shows Jessie and Cremorne Streets in place within Crown Portions 1&2 and the 1855 plan has buildings distributed across the north part of the Crown Portions, along Wellington (as far as Blanche) and Cremorne Streets, while to the south they front only Cremorne Street. The 1874 plan shows the north part of Wellington, Huckerby, Blanche and Jessie Streets in this precinct. King, Mitchell, Black and Follett's block, created from the south part of Crown Portion 1 in 1849, was to eventually contain the residential subdivision of Melrose and Kelso Streets in 1884 (Lodged Plan 605) with lots of 33-45 feet frontages. This estate is shown on the Tuxen 1888 plan, along with added streets such as Rout, but still there was no continuity for Wellington Street which stopped at Blanche St. The MMBW Plan 911 of 1896 showed the extension of Wellington Street southwards, past Blanche Street, but named as Melrose Street.

### Description

The Wellington Street, Cremorne Heritage Precinct is a largely Victorian-era residential area centred on Wellington Street and extends north from the riverside industrial precinct south of Gough Street to the commercial strip of Swan Street West on the north. The arbitrary crank in the line of Wellington Street shows the two development phases (early and late Victorian-era) and exemplifies the piecemeal nature

## PRECINCTS

---

of private development, generally, in the Richmond area.

The haphazard street alignments generate unexpected house groups and vistas. There is the long weatherboard cottage row in Gough Place that now faces out across a large development site towards Punt Road: its unbroken roofline is another testimony of how Richmond, as well as being planned on a free-market basis, was also outside of the building laws that initially applied to the other inner suburbs of Melbourne (Melbourne Building Act). The construction of small, weatherboard and brick cottages in the narrow confines of the early Huckerby and Jessie Streets is another illustration of this evasion of standard building codes. The Richmond Conservation Study (1985) notes of Cremorne Cottage, at 50 Jessie Street: '...Similar size building shown in similar location on Lands Dept 1855 Map of Richmond...'. Other early houses such as 375-377 Punt Road can also be traced back in plan form to the 1855 survey map, adjoining the Rout Street entry to the precinct. A small Wellington Street house row (66-68) had rare and early brick-nogged wall construction as an indication of early construction techniques in this precinct. This method of wall construction involves brickwork placed between timber frame members and overlaid with weatherboard providing for an uncommon and environmentally sound building method. The Australian Architecture Index cites two other brick nogged houses nearby in Cremorne St auctioned in 1879.

The precinct has a number of individually significant Victorian-era buildings and building rows within its boundaries.

### Key buildings

Key buildings include late Victorian-era houses like the row-house pair at 397- 395 Punt Road, described in the 1990s as:

*'... A double-storey, rendered, Boom terrace pair, set back with a parapet. The centrepiece is (set) between abstracted Doric pilasters, supported by scrolls. Cornice and frieze-mould has vermiculated corbels; also to verandah, these on scrollbrackets. The skillion verandah, between wing-walls, has cast-iron lace valence and Composite posts, with first-storey balustrade in an unusual pattern of panels between balusters. Ground-window is tripartite with Tuscan fluted mullions. Doors have fan and sidelights. Chimneys have corbelled brick-bands' as an illustration of the range of ornament that was used in the late 19th century... '*

More typical, late Victorian-era masonry row houses line Wellington Street. Balino Cottage at 44 Wellington St, is an exception:

*'A characteristic double-fronted, symmetrical, rendered, Boom cottage, on the street line, with rich decoration. There is a balustraded parapet between piers, surmounted by balloons. The centrepiece has a scallop-shell in a round arch, with acroterion. Piers are supported by small scroll-brackets. A frieze and cornice-mould is supported by brackets, between festoons. The parapet and verandah wing-wall corbels are vermiculated, the latter on scroll-brackets. The brickwork beneath the verandah was exposed, decorated with diamond ceramic tiles. The tripartite window has barley-sugar Tuscan mullions and bluestone cill and fanlight over door. The verandah is convex, with cast-iron posts, lace-valence and brackets. There are encaustic geometric tiles. The chimney has deep rendered Classical mould'...*

Edwardian-era development is seen in houses facing Kelso Street (5, 9) as well as the former grocer's shop at 12 Kelso Street (Peter Byrne's shop in 1904 and Marcus Steel's in 1920), providing the sense of a self contained domain where provisions were available to householders within walking distance. Intermixed with these are the numerous Victorian-era houses, mainly weatherboard clad, with corrugated iron clad hipped roofs (but with some parapeted forms such as 17 Kelso Street) and little in the way of front gardens. Cremorne Court Flats in Punt Road and the Old English style house Teragram in Wellington Street, represent the well-preserved inter-war buildings that make up a minority of sites

## PRECINCTS

---

in the precinct.

### Main development period

The main development period evident in the heritage overlay is that of the Victorian and Edwardian-eras, with a contribution from well preserved interwar buildings and individually significant places of all eras.

### Contributory elements

Contributory elements include mainly (but not exclusively) Victorian-era and Edwardian-era houses, with some well preserved residential examples from the immediate post First-War era, having typically:

- pitched gabled or hipped roofs;
- one storey wall heights;
- weatherboard, face brick, or stucco wall cladding; corrugated iron, with some slate roofing;
- chimneys of either stucco finish (with moulded caps) or of matching face brickwork with capping courses;
- post-supported verandah elements facing the street;
- less than 40% of the street wall face comprised with openings such as
- windows and doors; and
- front gardens, bordered by low front fences, typically of timber picket for the Victorian and Edwardian-eras.

Contributory elements also include public infrastructure, expressive of the Victorian and Edwardian-eras such as stone pitched road paving, kerbs and channels, and asphalt paved footpaths.

### ***How is it significant?***

The Wellington Street, Cremorne, Heritage Precinct is aesthetically and historically significant (National Estate Register Criteria E1, A4) to the locality of Cremorne and the City of Yarra.

### ***Why is it significant?***

Wellington Street, Cremorne, Heritage Precinct is significant:

- As a well defined area of Victorian and Edwardian-era houses that matches the major growth periods in Richmond's and the City's housing history, complementing the existing adjoining Cremorne Heritage Overlay Area and individual heritage overlays within its boundaries;
- For some distinctive house groups such as in Gough Place, well preserved inter-war examples such as Cremorne Court Flats, and significant individual house examples; and
- For its role as one of the first development plans launched in Richmond, with some houses reflecting the 1850s estates.

---

## 6. Burnley Street Precinct, Richmond (HO474)

Source: Context Pty Ltd (2014), *Heritage Gap Study, Review of Central Richmond*.

### ***What is significant?***

The Burnley Street Precinct, comprising 345-389 & 370-404 Burnley Street and 395-419 Swan Street, Richmond is significant. The following buildings and features contribute to the significance of the precinct:

- The buildings constructed from c.1880 to c.1940, as shown on the precinct map.
- The overall consistency of building form (buildings with roofs concealed by parapets, with residential quarters above if two storey and behind if single storey), materials and detailing (front walls of stucco with decorative parapets, some original timber or metal-framed

## PRECINCTS

---

shopfronts with timber or tiled stallboards and recessed entries), and siting (no front and side setbacks).

- The landmark qualities of the former Bank of Australasia.
- The nineteenth century subdivision pattern comprising regular allotments served by rear bluestone laneways.

The following places are Individually Significant and have their own statement of significance:

- Former Bank of Australasia, 377 Burnley Street,
- Former shop and residence, 380 Burnley Street,
- Shops and residences, 400-402 Burnley Street, and
- Shops and residences, 413-15 Burnley Street.

Non-original alterations and additions to the Contributory buildings shown on the precinct map, and the buildings at 381 & 382 Burnley Street, and 411 Swan Street are Not Contributory.

### ***How is it significant?***

The Burnley Street Precinct is of local historic and architectural significance to the City of Yarra.

### ***Why is it significant?***

Historically, the precinct is a representative example of a shopping centre serving local needs that developed in response to the significant population growth of Richmond in the late nineteenth and early twentieth centuries. The terrace row at nos. 345-67 Burnley Street provides evidence of the first significant phase of residential development that created the need for the centre in the late nineteenth century. (Criterion A)

The location, close to a railway station, and around a major intersection and the mix of single and double storey commercial premises, some with original shopfronts, the corner hotel and former bank are all characteristic of these local centres. The mix of residential and commercial premises is also typical with places such as nos. 373 and 375 Burnley Street that combine a Victorian house with an Edwardian shopfront demonstrating the evolution of the precinct from residential to commercial. (Criterion D)

The precinct contains late Victorian, Federation, and Inter-war shops and one hotel with consistent and characteristic parapeted form, siting and detailing, including some original shopfronts, which contrast with the Victorian residential terrace row. The former Bank of Australasia is notable as a landmark within the precinct. (Criterion E)

---

## **7. Swan Street West Precinct (HO524)**

Source: GJM Heritage (2017), *Swan Street Built Form Study: Heritage Assessments & Analysis*

### ***What is significant?***

The Swan Street West Precinct comprising 30-42 Swan Street, Cremorne.

Elements that contribute to the significance of the place include (but are not limited to):

- The original external form, materials and detailing of the four buildings
- The high level of integrity of the buildings to their late nineteenth and early twentieth century design.

Later (post 1940) alterations and additions to the rear and shopfront are not significant.

## PRECINCTS

---

### ***How is it significant?***

The Swan Street West Precinct is of local historical and architectural significance to the City of Yarra.

### ***Why is it significant?***

The Swan Street West Precinct is illustrative of historical development along a major, early commercial thoroughfare in the City of Yarra. As the only remaining group of intact commercial buildings from the Victorian and Edwardian periods west of the Swan Street railway bridge, this precinct demonstrates the commercial development at the west entrance of the major Swan Street 'High Street' up to the 1920s [Criterion A].

The small but intact Swan Street West Precinct clearly demonstrates the principal characteristics of a major Victorian and Edwardian 'High Street' in the City of Yarra. Typical characteristics, including parapeted facades with repetitive upper floor fenestration, rendered facades and ground floor shopfronts, are displayed in the variety of original forms, fabric and detailing of the four buildings [Criterion D].

## INDIVIDUALLY SIGNIFICANT PLACES

---

1. **House**  
**234 Coppin Street, Richmond (HO245)**

Source: Allom Lovell & Associates (1998), *City of Yarra Heritage Review*

234 Coppin Street, Richmond, is of local architectural significance. The house is representative of the late 19th century double-storey form, and is a good example of the Italianate style. The house is substantially intact, retaining most of the original cement render and cast iron decoration, and is notable for its unusual broken pedimented parapet.

---

2. **Former Central Club Hotel**  
**291 Swan Street, Richmond (HO285)**

Source: Allom Lovell & Associates (1998), *City of Yarra Heritage Review*

The former Central Club Hotel is of local architectural significance. The hotel is a good example of the late 19th century Italianate Boom style, notable for its lively asymmetrical facade composition and florid Victorian Mannerist cement rendered decoration. The three-storey building is a significant local landmark in Swan Street. Its association with the locally prominent Cremean family and their involvement in Catholic politics is of local historical interest.

---

3. **Former Burnley Theatre**  
**365 Swan Street, Richmond (HO286)**

Source: Allom Lovell & Associates (1998), *City of Yarra Heritage Review*;  
Updated by GJM Heritage (2017), *Swan Street Built Form Heritage Review*

The former Burnley Theatre is of local social and architectural significance. Until its closure in 1958, the theatre was popular with the residents of Richmond as a social gathering place. The Swan Street facade, although not of individual architectural importance, contributes to the streetscape and is a notable local landmark.

Additional contributory elements:

- Capacious building with wide symmetrical façade to Swan Street
- Strong horizontal lines define levels
- Front façade has pattern of windows and engaged columns with wider central bay
- Located on a corner with undecorated side façade to Edinburgh Street
- Large gabled hall behind front façade.

---

4. **Former State Bank**  
**214-216 Swan Street, Richmond (HO288, VHR H732)**

Refer to Victorian Heritage Database for Statement of Significance

---

5. **House**  
**15 Wellington Street, Cremorne (HO294)**

Source: Allom Lovell & Associates (1998), *City of Yarra Heritage Review*;  
Updated by GJM Heritage (2017), *Swan Street Built Form Heritage Review*

## INDIVIDUALLY SIGNIFICANT PLACES

---

The house at 15 Wellington Street, Richmond, is of local architectural significance. Although the overall form of the house is relatively common, this building is distinguished by its highly unusual Dutch gables, and also by the unusual proportions of the fenestration to the projecting bay. The house is an important heritage element in Wellington Street.

Works in 2016/2017 have resulted in the re-rendering of external walls, removal and replacement of cast iron friezes and balustrading and the reinstatement of a previously bricked in ground level window opening.

---

6. **Former Richmond South Post Office  
90-92 Swan Street, Richmond (HO357, VHR H48)**

Refer to Victorian Heritage Database for Statement of Significance

---

7. **Dimmeys  
140-160 Swan Street, Richmond (Cremorne) (HO360, VHR H2184)**

Refer to Victorian Heritage Database for Statement of Significance

---

8. **The Greyhound Hotel, later Depot Hotel, now Precinct Hotel  
60-62 Swan Street, Richmond (HO405)**

Source: Graeme Butler & Associates (2012), *City of Yarra Heritage Gaps Review (Review 1)*;  
Updated by GJM Heritage (2017), *Swan Street Built Form Heritage Review*

***What is significant?***

The Greyhound Hotel, later Depot Hotel and Precinct Hotel has been the site of a public house and gathering place since the 1850s-60s (as 52 Swan St) when licensees included John Davies and William Perrin. The Swan Street West area had consolidated by the 1890s with continuing commercial uses evolving around the new Bowling Club Hotel. The former Bowling Club Hotel, at 36-38 Swan Street, was licensed at another Richmond location to one John Smith in 1868, with a Miss Julia Topey keeping a hotel on this site by the 1880s. The hotel was kept by a M Fitzgerald in the early 1900s but as the new century progressed, the hotel had been delicensed such that by 1920, the only hotel that had survived in this part of Swan Street was the Greyhound Hotel at the Cremorne Street corner (and rebuilt in 1926). Meanwhile shops had occupied the former Bowling Club Hotel. The hotel is a 2 storey Neo-Grec style building, with a simple and boldly executed cemented facade. A deep projecting cornice with brackets underscores the raised parapet entablature with its symmetry to the two elevations expressed through panels, with the focus at the splayed corner. Leadlight glass is evident as is the upper level and ground level joinery (part).

Additional contributory elements include:

- Two-storey wall height
- Zero front setback
- Regular pattern of rectangular fenestration at upper level
- Corner building which address both Swan Street and Cremorne Street by continuing the pattern of openings and parapet detailing
- Splayed corner
- Strong horizontal lines defining levels.

***How is it significant?***

The building is aesthetically, socially and historically significant (National Estate Register Criteria E1,

## INDIVIDUALLY SIGNIFICANT PLACES

---

G1, A4) to Richmond.

### ***Why is it significant?***

The building is significant: - for its good representation of a key period in the City's history, being as a site, the initial growth of commercial Swan St and as a building, the rebirth of hotel development in the 1920s after the Licence Reduction Board had eliminated other less salubrious pubs; and - as a well-preserved example of a Greek revival style public house in the local context.

---

## 9. **400-402 Burnley Street, Richmond (HO429)**

Source: Lovell Chen (2012), *City of Yarra Heritage Gaps Study (Heritage Gaps Amendment two)*

### ***What is significant?***

The property at 400-402 Burnley Street, Richmond, dates from 1912, and comprises a pair of two storied Federation red brick shops with combined residences. No. 402 is the larger of the two, with both building components matching in terms of design. The buildings have transverse gable roof forms, and rear roof pitches concealed by brick parapet walls to form asymmetrical side gables. On the east façade to Burnley Street, both buildings are walled in exposed face brick with two oriel gabled bays to the first floors. The bays and the transverse gable roofs are clad in terracotta tiles; the expressed central and side walls are topped by stepped moulded brackets with orbs; and the gables to the bays are half-timbered with roughcast stucco, crown four-light bay windows, and have apron panels clad in roughcast stucco. The ground floor shopfronts are also original or early.

### ***How is it significant?***

The property at 400-402 Burnley Street, Richmond, is of local historical and aesthetic/architectural significance.

### ***Why is it significant?***

The property at 400-402 Burnley Street, Richmond, dates from 1912, and is of local historical significance. It is associated with the later development of eastern Richmond, in an area of Burnley Street, near the junction with Swan Street, which had developed by the early twentieth century into an established retail precinct. The property is also of local aesthetic/architectural significance. It is a well preserved and substantially externally intact example of a Federation two-storey combined residence and shop, in exposed face brick. It is distinguished by the transverse gable roof form, the prominent oriel gabled bays to the first floors, the substantially intact ground floor shopfronts, and the asymmetrical side gable evident on the south elevation which was increasingly common in early twentieth century shop design. Other elements of note include the roof decoration, brackets with orbs, half-timbered gables to the oriel bays, and the oriel apron panels clad in roughcast stucco.

---

## 10. **Swan Street Drill Hall 309 Swan Street, Richmond (HO440)**

Source: Lovell Chen (2012), *City of Yarra Heritage Gaps Study (Heritage Gaps Amendment two)*

### ***What is significant?***

The property at 309 Swan Street, Richmond, is a rectangular shaped allotment with three buildings dating from 1916 and 1937. The buildings comprise the large former drill hall abutting the Duke Street (west) boundary; the narrower storage building abutting the Lord Street (east) boundary; and a smaller brick building between these to the Swan Street boundary. Both the hall and storage shed date from 1916 and are single storey, gable-roofed and gable-ended structures, clad in corrugated galvanised iron. Both buildings retain most of their original window framing, with some exceptions.

## INDIVIDUALLY SIGNIFICANT PLACES

---

The space between the two original buildings is concreted over. The third building dates from 1937, and is a single storey, overpainted brick building, with a transverse gable roof. The 1916 drill hall is the largest building on the site, has the distinctive 'drill hall' form, and was the focus of the original training operations and subsequent Commonwealth use. The 1916 storage shed, although original, and the later 1937 building, are less distinguished elements, and more utilitarian in character and form.

### ***How is it significant?***

The property at 309 Swan Street, Richmond, is of local historical and architectural significance.

### ***Why is it significant?***

The property at 309 Swan Street, Richmond, was established as a drill hall complex in 1916 and is of local historical significance. It dates from the period when compulsory military service was introduced, and a large number of drill halls were constructed in Australia. Richmond men between the ages of eighteen and thirty, who were called upon to enlist for military service in World War One, did so at the Swan Street drill hall. They were also given some training on the site. Later Commonwealth uses included housing the 2/11th Field Regiment in the 1940s; the Department of Technical Engineering copywriting section, and the Training Depot for the Australian Army's Royal Corps of Australian Electrical and Mechanical Engineers in the 1950s; and cadet battalions in the 1970s. The former drill hall building is also of local architectural significance for demonstrating some of the principal characteristics of World War One drill halls. These include the simple gabled form, albeit carried over a large building, and the large internal space. The galvanised and overpainted corrugated iron cladding is also typical of suburban and regional drill halls around the country. In addition, it is a comparatively externally intact example of a drill hall of this era.

---

### 11. **319 Swan Street, Richmond (HO441)**

Source: Lovell Chen (2012), *City of Yarra Heritage Gaps Study (Heritage Gaps Amendment two)*

### ***What is significant?***

No. 319 Swan Street, Richmond, was constructed in 1889 as a two storey corner shop and residence. The building is rectangular in plan form with a chamfered corner entry and a hipped roof clad in galvanized corrugated steel, with two stuccoed chimneys with cornices. The first floor is largely externally intact, with original detailing including moulded stringcourses, double-hung sashes with stilted segmental arches, and moulded architraves with accentuated keystones. Other details include half-fluted pilasters (piers) which support a dentilled entablature and above that a continuous bracketed cornice and parapet with waisted balustrading. The chamfered corner is capped with a triangular pediment on two broad piers, enclosing a cartouche panel and topped by an orb finial. At ground level, the shop front has been altered. The rear portion of 319 Swan Street, facing Lord Street, is largely externally intact, albeit more simply detailed than the corner shop component. Beyond this wing is an adjoining contemporary development which is not of heritage significance.

### ***How is it significant?***

No. 319 Swan Street, Richmond, is of local historical and aesthetic/architectural significance.

### ***Why is it significant?***

No. 319 Swan Street is of local historical significance, as a combined shop and residence constructed in 1889 for James Davison, a baker. At that time commercial development was being consolidating in Swan Street; the 1880s date is also consistent with the core period of commercial building construction in the street. Unusually, the bakery operation in the building was sustained until the mid-1970s. No. 319 Swan Street is also of local aesthetic/architectural significance. While the building

## INDIVIDUALLY SIGNIFICANT PLACES

---

is broadly consistent with many nineteenth century two-storey shop and house combinations in inner suburban main road locations, it is distinguished by the complexity and vigour of the first floor elevations in particular, and the reasonably intact side elevation to Lord Street. The segmentally arched first floor windows are usual in terraced shops, enlivened here by the Corinthian pilasters with cornice breakfronts above. The parapet and corner pediment, with baluster waisting, dentil mouldings and bracketing, are also largely intact. The chamfered corner enhances the streetscape presentation.

---

### 12. **Shop and Residence** **273A Swan Street, Richmond (HO522)**

Source: GJM Heritage (2017), *Swan Street Built Form Study: Heritage Assessments & Analysis*

#### ***What is significant?***

The two-storey corner shop and residence at 273A Swan Street, Richmond, built c1885-90. Elements that contribute to the significance of the place include (but are not limited to):

- The building's original external form, materials and detailing
- The building's high level of integrity to its original design.

Later (post 1900) alterations and additions to the rear, shopfront and eastern side are not significant.

#### ***How is it significant?***

The two-storey corner shop and residence at 273A Swan Street, Richmond is of local historical and architectural significance to the City of Yarra.

#### ***Why is it significant?***

The two-storey corner shop and residence at 273A Swan Street, Richmond is illustrative of historical development that occurred along a major, early commercial thoroughfare in the City of Yarra, particularly in the 'boom' period of the 1880s [Criterion A].

The two-storey corner shop and residence at 273A Swan Street, Richmond is a fine, intact and representative example of a Victorian shop and residence. It displays typical features of the Victorian style popular in the 1880s in Richmond and across Melbourne more broadly, including a parapeted façade with repetitive ground and upper floor fenestration, articulated facades to both streets with splayed corner, rendered facades and ground floor shopfronts [Criterion D].

---

### 13. **Pair of Shops** **323-325 Swan Street, Richmond (HO523)**

Source: GJM Heritage (2017), *Swan Street Built Form Study: Heritage Assessments & Analysis*

#### ***What is significant?***

The two-storey pair of shops and residences at 323-325 Swan Street, Richmond, built in 1886. Elements that contribute to the significance of the place include (but are not limited to):

- The building's original external form, materials and detailing
- The building's high level of integrity to its original design.

Later (post 1900) alterations and additions to the rear and shopfront are not significant.

#### ***How is it significant?***

The pair of shops and residences at 323-325 Swan Street, Richmond is of local historical and

---

## INDIVIDUALLY SIGNIFICANT PLACES

---

architectural significance to the City of Yarra.

***Why is it significant?***

The pair of shops and residences at 323-325 Swan Street, Richmond is illustrative of historical development that occurred along a major, early commercial thoroughfare in the City of Yarra, particularly in the 'boom' period of the 1880s [Criterion A].

The commercial premises at 323-325 Swan Street, Richmond are a fine, intact and representative example of a pair of Victorian shops and residences. They display typical features of the Victorian architectural style popular in the 1880s in Richmond and across Melbourne more broadly, including a parapeted facade with repetitive upper floor fenestration, rendered facades and ground floor shopfronts [Criterion D].

---

## INDIVIDUALLY SIGNIFICANT PLACES WITHIN PRECINCTS

Some 'Individually Significant' places within heritage precincts have a Statements of Significance. Those places that have one are listed below.

---

1. **Corner Hotel**  
**57-61 Swan Street, Richmond (within HO335)**

Source: GJM Heritage (2017), *Swan Street Built Form Study: Heritage Assessments & Analysis*

***What is significant?***

The two-storey hotel known as the Corner Hotel, 57-61 Swan Street, Richmond, built in the 1960s.

***How is it significant?***

The Corner Hotel, 57-61 Swan Street, Richmond is of local historical and social significance to the City of Yarra.

***Why is it significant?***

The Corner Hotel, Richmond has made a strong contribution to the commercial and social life of Richmond from its establishment in the early 1870s and an important and highly influential contribution to the music industry as an important live music venue since its rebuilding in the mid 1960s and renovation in the 1990s [Criterion A].

The Corner Hotel, Richmond is of particular social significance for its long-term and continued use as a live music venue. It is a well-established and well-known venue which is considered amongst the most pre-eminent in the City of Yarra and the broader community [Criterion G].

---

2. **Shops and Residences**  
**454-456 Church Street, Cremorne (within HO335)**

Source: O'Connor, John & Coleman, Roslyn et al. (1985), *Richmond Conservation Study : undertaken for the City of Richmond*

A distinctive group of gabled Edwardian shops by the distinguished architect Nahum Barnet.

---

3. **H. E. McNaughton ironmongery & residence, former**  
**69 Swan Street, Richmond (within HO335)**

Source: Graeme Butler & Associates (2007, 2013), *City of Yarra Review of Heritage Overlay Areas*

***What is significant?***

The former H.E. McNaughton ironmongery and residence at 69 Swan Street, Richmond, was created in 1924 for Henry Ernest McNaughton and has a close association with him. The place has a good integrity to its creation date. Fabric from the creation date at the H.E. McNaughton ironmongery and residence is locally significant within the City of Yarra, compared to other similar places from a similar era.

***How is it significant?***

The H.E. McNaughton ironmongery and residence, former at 69 Swan Street, Richmond is architecturally significant to the locality of Richmond and the City of Yarra.

***Why is it significant?***

The H.E. McNaughton ironmongery and residence is significant as a well preserved inter-war

## INDIVIDUALLY SIGNIFICANT PLACES WITHIN PRECINCTS

Some 'Individually Significant' places within heritage precincts have a Statements of Significance. Those places that have one are listed below.

---

parapeted brick and stucco shop and residence with original or early shopfront and the owner's name cemented in bas-relief on the parapet.

---

4. **National Bank of Australasia**  
**105 Swan Street, Richmond (within HO335)**

Source: O'Connor, John & Coleman, Roslyn et al. (1985), *Richmond Conservation Study : undertaken for the City of Richmond*

This suburban branch of the National Bank of Australasia was erected in 1886-7 by the notable bank architect Albert Purchas. Its imposing three storey height, prominent corner location, and fine architectural detailing are important components of the building's significance.

---

5. **Shops and residences**  
**232 & 234 Swan Street, Richmond (within HO335)**

Source: O'Connor, John & Coleman, Roslyn et al. (1985), *Richmond Conservation Study : undertaken for the City of Richmond*

A rare example of a pair of small shops designed in a boom style classicism, completely intact above verandah level.

---

6. **M. Ball & Co, former**  
**236 - 240 Swan Street, Richmond (within HO335)**

Source: O'Connor, John & Coleman, Roslyn et al. (1985), *Richmond Conservation Study : undertaken for the City of Richmond*

A Richmond landmark used as a drapery since 1871, retaining some original shop fittings and a now rare aerial cash conveyor.

---

7. **Whitehorse Hotel, former**  
**250-252 Swan Street, Richmond (within HO335)**

Source: O'Connor, John & Coleman, Roslyn et al. (1985), *Richmond Conservation Study : undertaken for the City of Richmond*

A rare example of an early 1850's stone commercial building designed in a colonial Regency style.

---

8. **Shops and Residences**  
**413 - 415 Swan Street, Richmond (within HO474)**

Source: Lovell Chen (2012), *City of Yarra Heritage Gaps Study (Heritage Gaps Amendment two)*

***What is significant?***

Nos 413-415 Swan Street, Richmond is a Victorian two storey brick terrace pair of shops and combined residences. The ground floor shopfronts have been modified, but the rendered first floor facades are intact, with no. 413 remaining unpainted save for the c.1920s 'Monopole Magnum Cigars' sign. Intact details include double-hung sash windows, window architraves, brackets, supporting

---

## INDIVIDUALLY SIGNIFICANT PLACES WITHIN PRECINCTS

Some 'Individually Significant' places within heritage precincts have a Statements of Significance. Those places that have one are listed below.

---

stringcourse and mouldings, plus pedimented parapets incorporating panels, brackets, cornices and mouldings, urn pedestals and dividers. The buildings have been extended to the rear; these later elements are not of heritage significance.

### ***How is it significant?***

Nos 413-415 Swan Street, Richmond is of local historical and aesthetic/architectural significance.

### ***Why is it significant?***

Nos 413-415 Swan Street is of local historical significance, as a pair of two storey brick shops and combined residences constructed for carpenter, J Wood in 1892. This was just after the period of commercial development consolidation in Swan Street, and unusually during the severe economic Depression of the early 1890s. The buildings were subsequently occupied by a range of retailers and commercial operations, typical for a main street of the late nineteenth and early twentieth century. These included sellers of dairy produce, a greengrocer, butcher, hairdresser and tobacconist. The subject property is also of local aesthetic/architectural significance. It is a well-preserved pair of two storey shops/residences, broadly consistent with many similar nineteenth century commercial buildings in inner suburban main road locations. However, the first floor facades retain their original form and detailing; in particular, the upper level to no. 415 has remained unpainted. This façade is further distinguished through the retention of the 'Monopole Magnum Cigars' sign. Both first floors also have prominent and well-detailed arched pedimented parapets.

---

**Appendix B – Swan Street: A Rich Historical Legacy**

## Swan Street: A Rich Historical Legacy

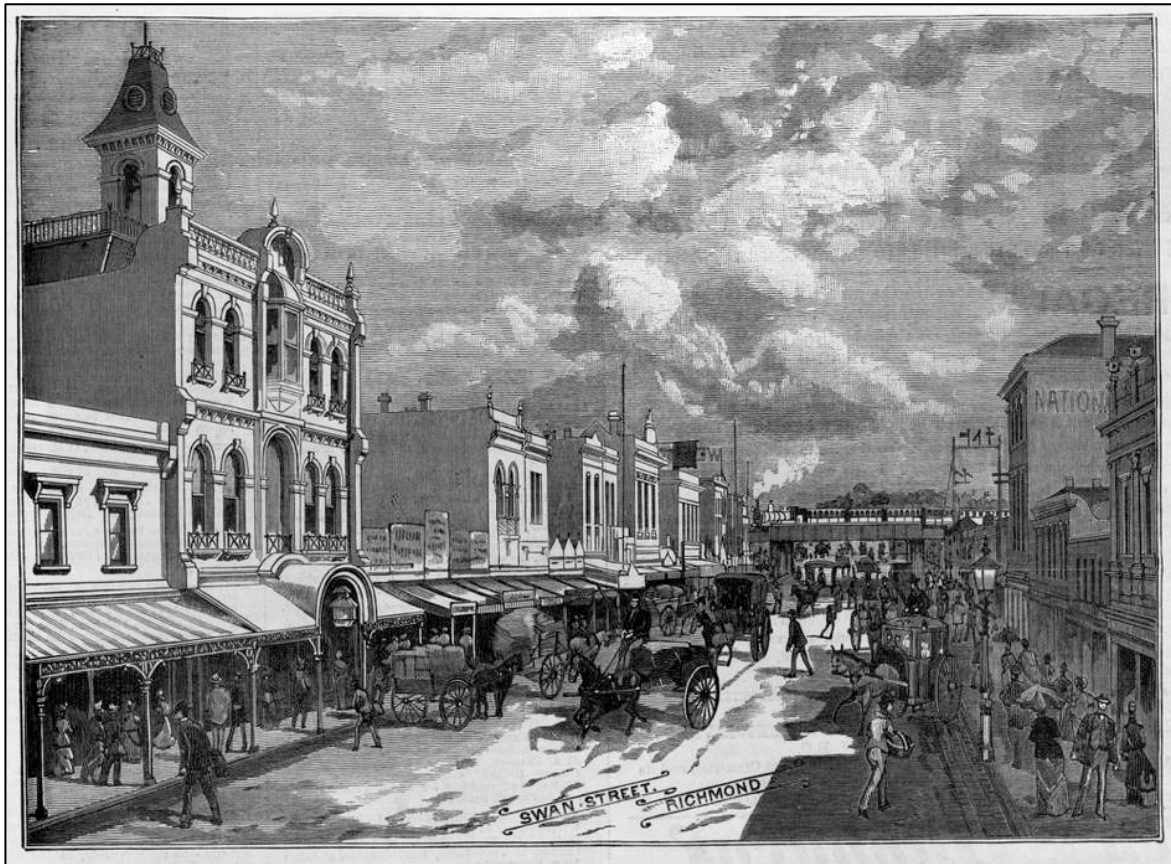

Figure 1: Swan Street, Richmond, 1889. The train crosses the rail bridge in the distance (SLV Image A/S03/10/89/157a).

As one of the two main streets passing from central Melbourne through Richmond to the eastern suburbs, Swan Street has always been at the heart of Richmond's economic and social life.<sup>1</sup>

A study of its economic past takes us on a journey from the days of Melbourne's fledgling development in the 1840s, through the prosperity and buoyancy arising from the gold rush of the 1850s, the boom of the 1880s, the stagnation and decline wrought by the depressions of the 1890s and 1930s, to the revitalisation led by the migrant influxes of the 1950s, and finally, the gentrification of the last 40 or so years.

A study of Swan Street's social past is equally revealing. On one level, Swan Street stood as a physical barrier between the wealthy citizens of Richmond Hill and many of Melbourne's poorest people – confined to the crowded and flood prone dwellings located close to the Yarra River. However, a more intricate analysis shows something more – that it is a rare piece of common ground – catering to the daily needs of both communities. Indeed, in some respects, it was the attempts of Richmond's entrepreneurs to respond to these very different demographics that created the rich architectural legacy that Swan Street enjoys today, and which continues to attract traders and residents to shop, work and live in the area.

---

<sup>1</sup> Bridge Road is the other main street that connects Richmond to the eastern suburbs.



### The early days: 1837-1850

What is today known as Swan Street was designated as a road reserve in Robert Hoddle’s Crown Survey of 1837. Along with Bridge Road and Church Street, it was one of the first roads laid out in Richmond (Figure 2).<sup>2</sup> Like most roads in Melbourne at the time, its location was determined without particular reference to the topography of the land. Rather it and Bridge Road – 800 metres to the north – provided a neat east-west axis allowing the geometry of the surveyed land immediately adjacent to the Hoddle Grid to push further into the surrounding ‘bush’. The area between these two key thoroughfares was subdivided into regular blocks – providing an artificial sense of order in what was still, for the Colony’s new arrivals, a deeply unfamiliar landscape (Figures 3, 4 and 5).<sup>3</sup> Allotments on the north side of Swan Street were sold by the Crown from 1839, while lots on the south side were sold from 1846.<sup>4</sup>

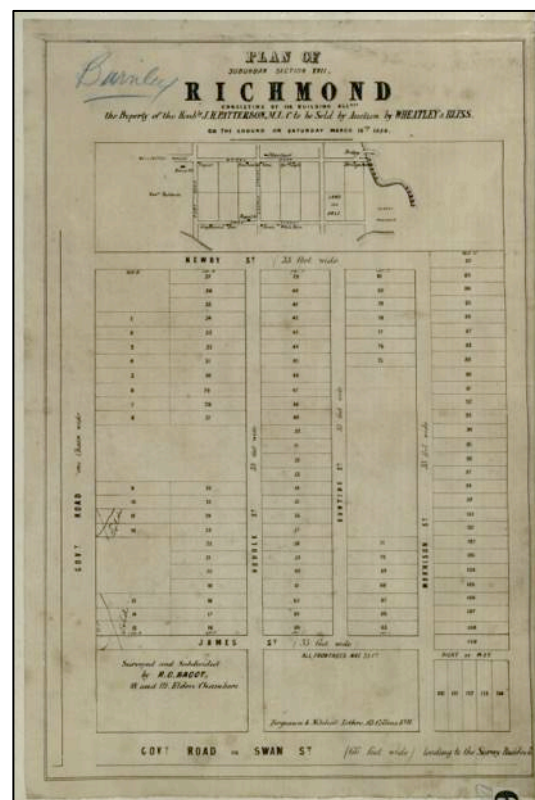
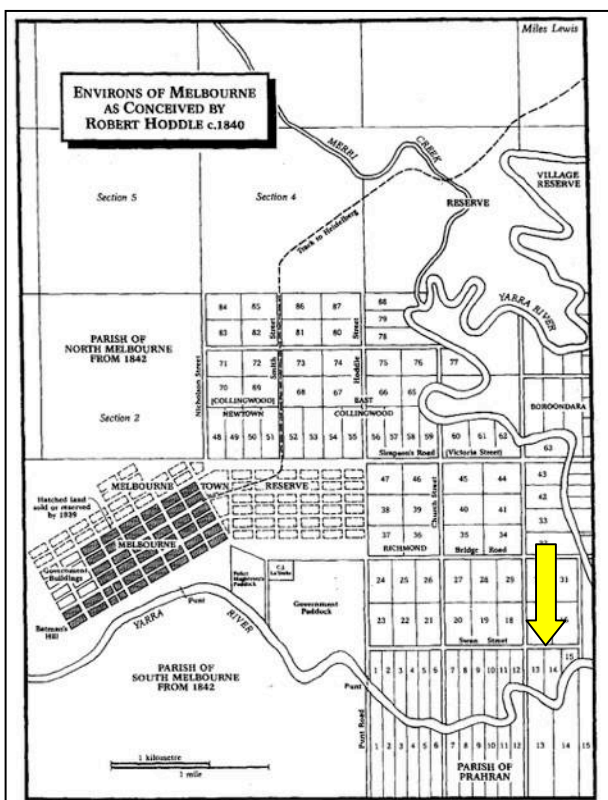

Figure 2. Environs of Melbourne by Hoddle c1840, which showed the further subdivision of the original 1837 allotments (Map by Miles Lewis, cited in Lewis, 1989: 9) The yellow arrow identifies Swan Street.

Figure 3. Early Subdivision Plan, showing Swan Street (1858).

Whereas the current Swan Street extends all the way to Wallen Bridge to the east, providing a link over the Yarra River, the street of 1840 started at Punt Road and terminated at the Survey Paddock (now Burnley Park), a designated public park and recreation reserve in the bend of the Yarra River (Figure 4).

<sup>2</sup> Allom Lovell & Associates, *City Of Yarra Heritage Review* (July 1998): Vol 1, 14; Vol 3, 155.

<sup>3</sup> Maxwell Lay, 'Roads', *eMelbourne: The City Past and Present* ([www.emelbourne.net.au/biogs/EM01255b.htm](http://www.emelbourne.net.au/biogs/EM01255b.htm)). Accessed 18 May 2017.

<sup>4</sup> Jika Jika Parish Plans.



Figure 4: Detail of an 1851-52 map of the Parish of Jika Jika, showing the extent of Swan Street at this date, extending from Punt Road to the reserve within the Yarra River bend (indicated by blue arrow).

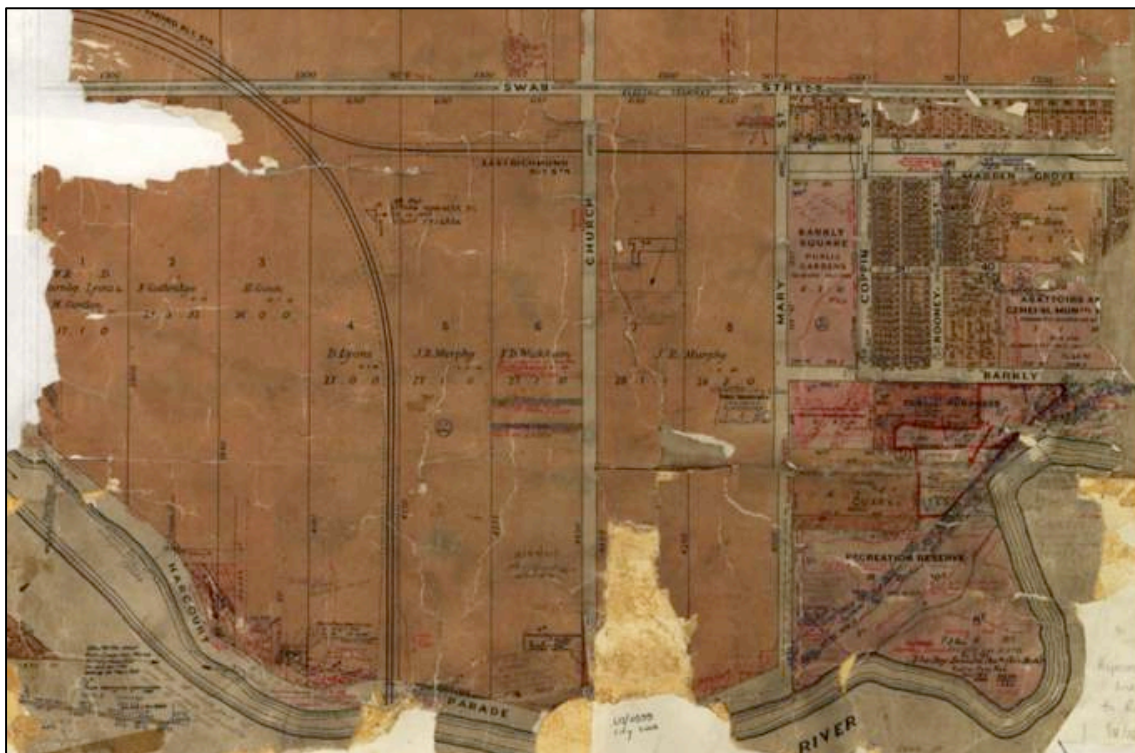

Figure 5. Jika Jika Parish Plan showing Crown allotments along Swan Street, between Punt Road and Burnley Street. Parish Plans have no single 'date', but reflect changes over time. The dates on individual blocks indicate when sale/subdivision occurred.

The 1840s saw the development of primary industry in the vicinity of Swan Street, with a small number of quarries established to the south of Swan Street in what is now Burnley.<sup>5</sup> These fledgling industries ushered in an industrial character in areas surrounding the Swan Street thoroughfare which would persist – in various guises – for well over a century.

<sup>5</sup> Lovell, *Yarra Review* Vol 1, 35. .



### Growth and Consolidation: 1851-1879

By 1855, Richmond had undergone significant development, imprinting itself firmly on the landscape. In 1855 Richmond was declared a municipality. James Kearney’s 1855 survey map of Melbourne shows development fronting the west end of Swan Street, with a further concentration of development near the intersection with Church Street. To the east of Charles Street there was little construction occurring, with vast areas of vacant land reaching towards Survey Paddock (Figures 6A and 6B).

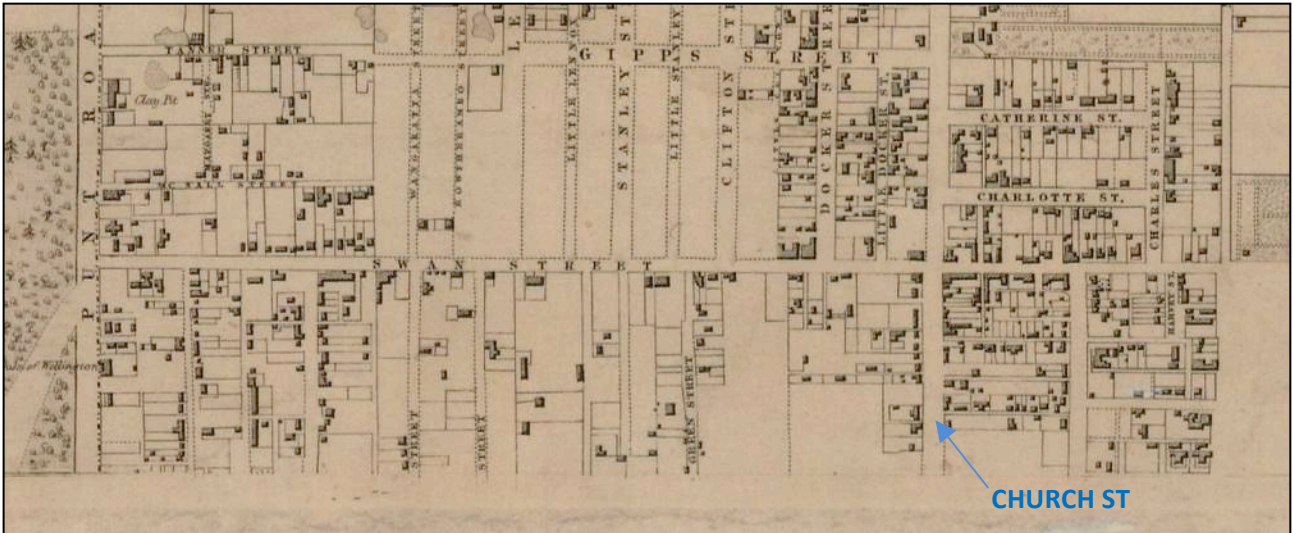

Figure 6A Detail of the 1855 Kearney map of the west end of Swan Street (Kearney, 1855).

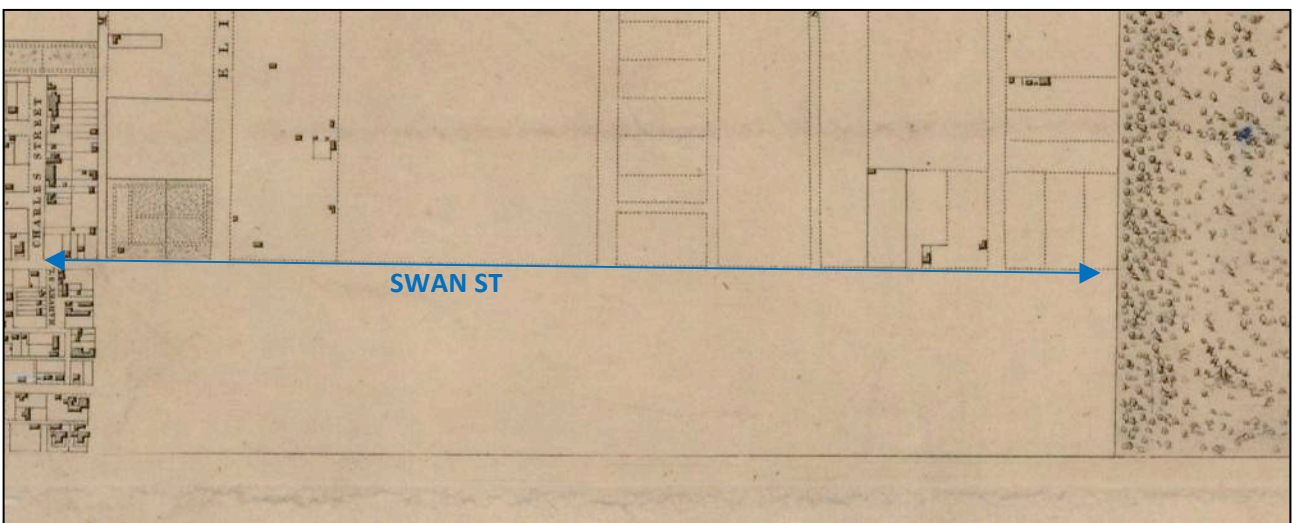

Figure 6B. Detail of the 1855 Kearney map of the east end of Swan Street (Kearney, 1855).

By 1857 Swan Street was a mix of butchers, drapers, fruiterers, tailors, shoemakers, hairdressers and hoteliers, including the Swan Inn (after which the Street was to be named, and the predecessor of the existing three-storey Swan Street Hotel - 1889) the Whitehorse, Dover and Royal Hotels.<sup>6</sup>

A key influence on the development of Richmond was the arrival of the railway. The Swan Street area was first served by public transport following the November 1857 authorisation for the newly formed

<sup>6</sup> Lovell, *Yarra Review* Vol 3, 155.



Melbourne and Suburban Railway Co. to build a line from Princes Bridge Station to Windsor, with a branch line through Richmond to Hawthorn. On 8 February 1859, the line opened as far as Punt Road, and the extension to Church Street station (now East Richmond) and Pic-nic station (which was located between Burnley and Hawthorn) opened in September 1860, which primarily provided access to the pleasure grounds of Richmond Park (now Burnley Park). In 1859 the Punt Road Station was closed and the station relocated to Swan Street (now Richmond station).<sup>7</sup>

Richmond was initially imagined as a residential ideal *'where the well-to-do Melbourne merchants and professionals could retire after the worry and the wear, the profit and the loss, of a busy day...'*<sup>8</sup> As a result, the first settlers were the pioneering gentry who were attracted by the fine views from its central hill, which fell away to the flood-prone areas towards the Yarra River. By 1861, there were more than 2,700 permanent houses in Richmond; predominantly homes for the business and upper class. Blocks in Richmond sold well, boosted by poetic advertising, which emphasised the area's sufficiencies of natural resources, such as water and timber, and it soon became a prosperous township.

Traders quickly established businesses to meet the needs of the growing community, opening along the west end of Swan Street, particularly near the junctions with Punt Road and Church Street. An example of commercial development from this period is the premises of M. Ball and Co. on the corner of Swan and Church streets, built in the 1860s and '70s (Figure 7). By c1865 the Duke of Richmond Hotel (later the Richmond Club Hotel, built between 1915 and 1925) at 100 Swan Street had opened (Figures 8-9).



Figure 7. M. Ball & Co. Building, corner Swan and Church streets (VHD, Place 93579, accessed June 2017).

<sup>7</sup> Lovell, *Yarra Review*, Vol 3, 62, 155.

<sup>8</sup> Lovell, *Yarra Review*, Vol 1, 23.



**Figure 8.** Swan Street level rail crossing, c1865-1879, showing the railway line extending to the south prior to the construction of the bridge. The image also shows the Duke of Richmond Hotel at 100 Swan St (marked with blue arrow), which operated from c1865-1879, prior to the construction of the Richmond Club Hotel which remains today (COYL, Image No. RL LF 1).

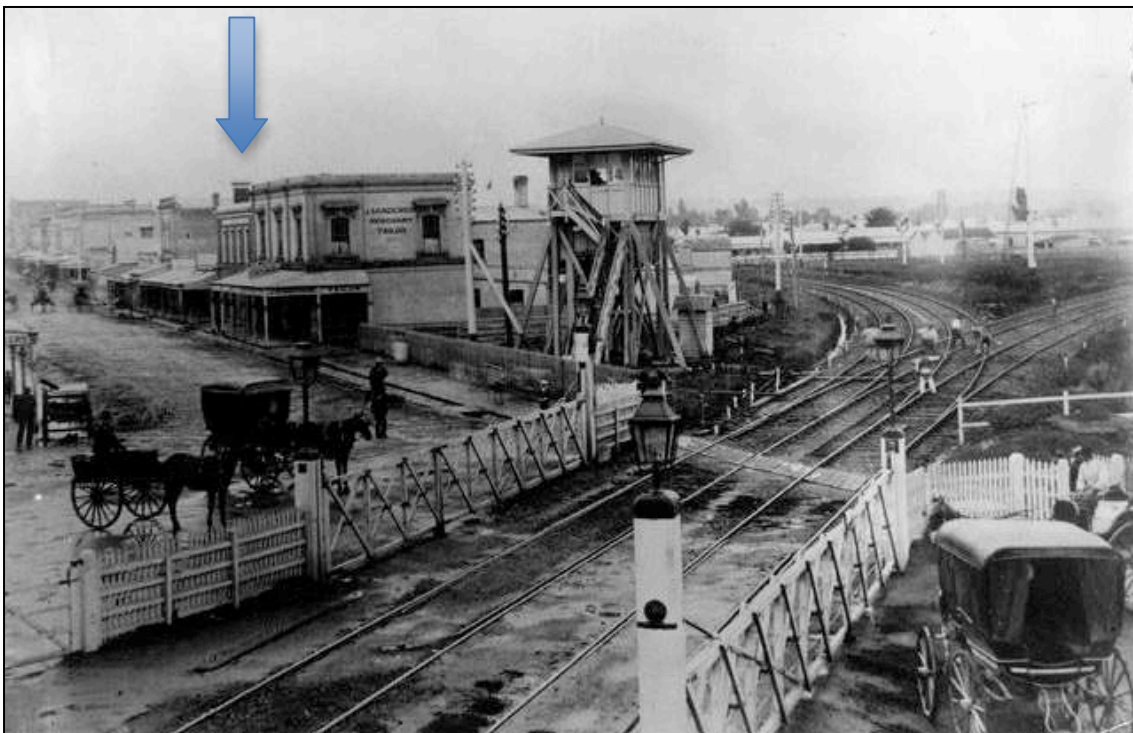

**Figure 9.** The Swan Street rail crossing c1884, showing the railway line extending to the south. Immediately left of the signal box are the shops that remains at 94-98 Swan Street. The Richmond Club Hotel (the successor of the Duke of Richmond Hotel) is marked with an arrow (COYL, Image No. RL 240).



**Figure 10.** Image of same site today. The Richmond Club Hotel is at the far left and the shops at 94-98 Swan Street to the right of the Hotel (in Figure 8) remain (Google Streetview, October 2016).

Richmond's proximity to the City was also attractive to industry and from the 1860s a number of (often noxious) commercial enterprises also began to populate the lower parts of the municipality – adjoining the Yarra River. In 1872 Richmond was proclaimed a Town.

### ***Boom Town: 1880-1890***

Like Melbourne generally, Richmond experienced a development boom in the 1880s and became the City of Richmond in 1882. Swan Street was extended to the Yarra River to the east sometime between 1874 and 1888, and the Wallen Road Bridge (VHR H0380) was built in 1881<sup>9</sup>, linking the street with those areas developing to its east.

---

<sup>9</sup> Lovell, *Yarra Review*, Vol 3, 155.



**Figure 11:** Image showing ‘Mr Alec Lamb diving’ from Wallen Bridge, published in the *Melbourne Weekly Times* 16 February 1907.

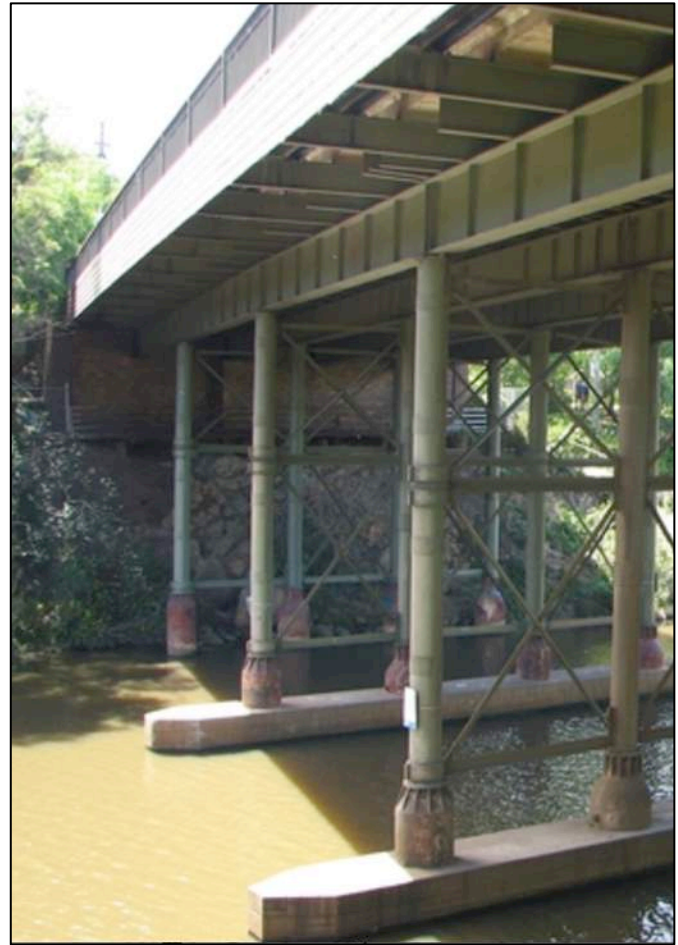

**Figure 12:** A 2008 photo showing Wallen Bridge (State of the Historic Environment Report, 2008).

Commercial development on Swan Street further expanded in the 1880s as a booming population coupled with exorbitant rents and soaring property prices drove shopkeepers out of Melbourne and to the surrounding ring of inner cities, like Richmond. The population of Richmond more than doubled in twenty years – from fewer than 17,000 in 1871 to 39,000 in 1891.<sup>10</sup>

The influx of people resulted in a rapid expansion of Richmond’s commercial offerings and acted as a catalyst for the development of a significant number of predominantly two-storey buildings along Swan Street with shops at ground level and residences above (Figures 13-16). This 1880s boom period indelibly shaped the form and character of the street that we know today. Notable buildings that have continued to serve the community since the late nineteenth century include the Perrins Buildings, which extends the full width of the block at 128-138 Swan Street (1884) (Figures 15-17), the Central Club Hotel (no. 291 Swan Street; 1888) (Figure 18) and the two-storey shop at 95-97 Swan Street (1885). Intact and impressive rows of commercial Victorian architecture remains just west of Church Street, between no. 224 and 234 Swan Street (Figures 13 & 14).

<sup>10</sup> Victorian Places, ‘Richmond’, <<http://www.victorianplaces.com.au/richmond>>, accessed April 2017.

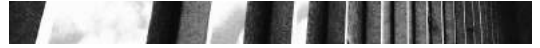

Figure 13. Looking west down Swan Street from Church Street, c1912 (SLV Image a03960).



Figure 14. Looking west down Swan Street from Church Street, 2017 (GJM Heritage 2017).



Figure 15: Perrins Buildings at the corner of Swan and Byron Streets. The photo notes that the business was established in 1885 (COYL, Image no. RL 268 – undated).



Figure 16: Perrins Buildings at the corner of Swan and Byron streets in 2017 (GJM Heritage 2017).



Figure 17: Perrins Buildings, 128-138 Swan Streets in 2017 (GJM Heritage 2017).



**Figure 18:** Central Club Hotel, 291 Swan Street, Richmond (VHD, Place No. 103085, accessed June 2017)

The growth during this period also generated an increased demand for public transportation, which was quickly met. A significant expansion of the suburban railway network, encouraged by the passage of the *Railway Construction Act*, took place from 1884.<sup>11</sup> The *Argus* pronouncing at the time that ‘*the hamlet through which the Brighton-line was laid by the Hobson’s Bay Company has become a City, and the single line has become a network of permanent ways, upon which year by year a larger numbers of trains will be run*’.<sup>12</sup>

The Richmond stations were some of the busiest in Melbourne. Those in proximity to Bridge Road quietened with the arrival of the cable tram in 1885, however, a cable tram was not built along Swan Street at this time because of the close proximity of the rail line.<sup>13</sup> Towards the eastern end of Swan Street, the opening of Burnley Station in 1880 saw a pocket of Victorian commercial development around the Burnley Street intersection. Towards the end of the decade in 1887, the level crossing at the western end of Swan Street was replaced with a bridge.<sup>14</sup>

---

<sup>11</sup> Lovell, *Yarra Review*, Vol 3, 155.

<sup>12</sup> *The Argus*, 6 July 1885, 7.

<sup>13</sup> Lovell, *Yarra Review*, Vol 3, 62, 155. Lovell, *Yarra Review*, Vol 3, 62, 155. Vines, *Melbourne Metropolitan Tramway Heritage Study*, 30, 42.

<sup>14</sup> Lovell, *Yarra Review*, Vol 3, 155.



Figure 19. Workmen on Rail Bridge over Swan Street c1885 (SLV Image No. b21194).

The expanded transport options made the commute to and from the city easier and quicker. However, it did not just improve transport to the City from Richmond – the train and tramlines ran through Richmond and out into the hillier areas of Hawthorn and beyond. Suddenly, the necessity to live close to the city was not as great as it had been. As a consequence, some of Melbourne's wealthier citizens chose to escape the increasingly squalid conditions in the city's inner urban areas and built large villas and mansions in the outlying southern and eastern suburbs, beyond the boundaries of the current City of Yarra.<sup>15</sup>

In Richmond the impact of these changes was mixed. There was certainly an outflow of wealthier families looking to escape the cramped and, in parts, unsanitary conditions of the area. There was also a significant influx of men and women looking to work in the many industrial complexes that had been established or the commercial businesses that lined both Swan Street and Bridge Road. These people were typically poorer and could only afford modest accommodation. The growth in blue-collar worker numbers, in conjunction with the relaxed regulations governing building in the area, triggered the construction of small and simple buildings – particularly in the areas adjoining the factories themselves. The number of houses in Richmond was 4,800 by the early 1880s and had doubled again by the end of the decade. During the boom as many as six terrace houses were built on blocks of land previously set aside for one.<sup>16</sup>

There was also a smaller influx of white-collar professionals, attracted by the newly developed transport links to the City. Wealthier than Richmond's poorest, the needs of this class were often met by speculative

---

<sup>15</sup> Lovell, *Yarra Review*, Vol 1, 28.

<sup>16</sup> Janet McCalman, *Struggletown, public and private life in Richmond 1900-1965* (1985), 7-12.



builders who subdivided larger landholdings to create small blocks of land occupied by neat rows of terrace houses or small-detached dwellings.

Finally, there were the residents of Richmond Hill – many of whom remained in their larger mansions on the Hill, albeit sometimes on reduced land holdings.

An analysis of a Melbourne Metropolitan Board of Works map from 1896 – following the end of the 1880s property boom – clearly illustrates this pattern of residential development and dense development along Swan Street, in the vicinity of Church Street.

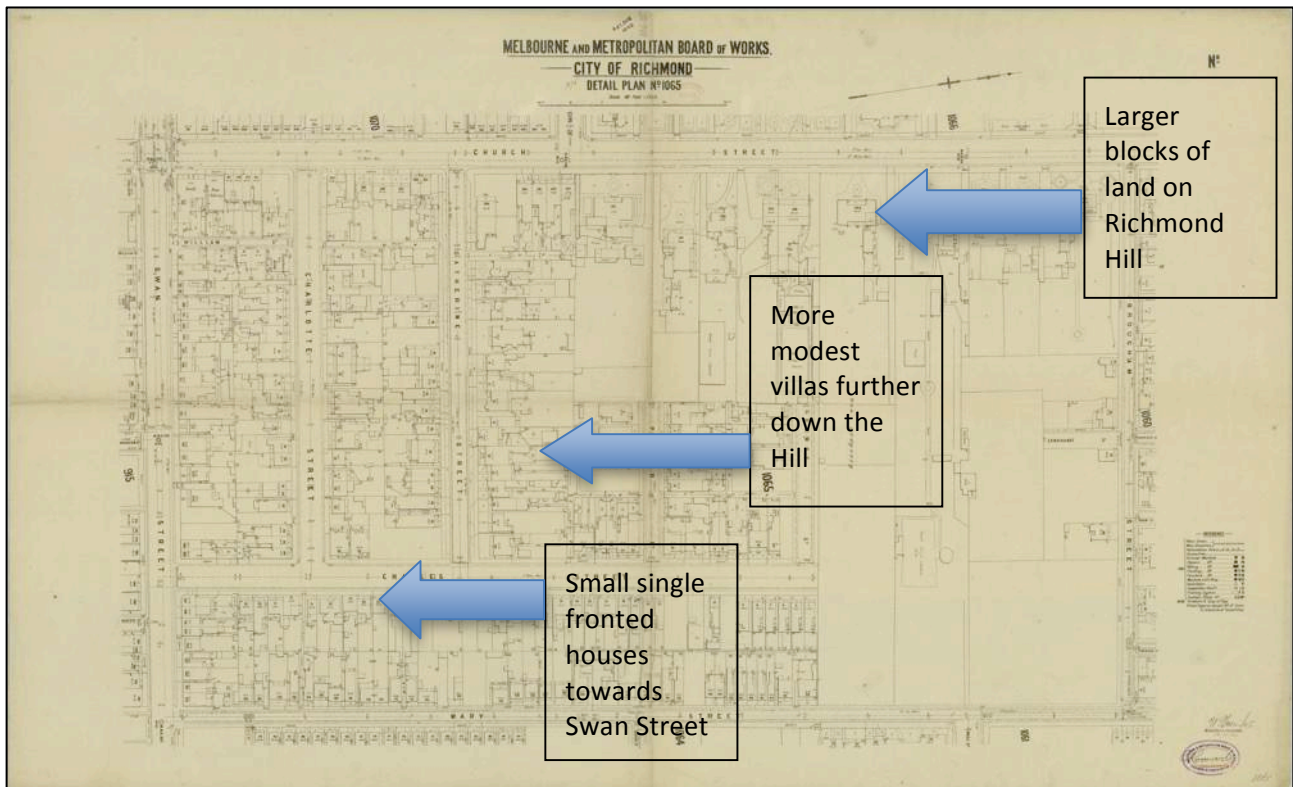

Figure 20: Residential development north-east of Swan Street (left) and Church Street (top) in 1896 (MMBW DP No. 1065, dated 1896).

What emerges is effectively a social and economic hierarchy, with the larger mansions situated on Richmond Hill giving way to terraces and villas occupied by the professional classes and further down the Hill still, the more compact terrace homes near Swan Street itself. Richmond’s poorest residents were often located on the southern side of Swan Street where tightly packed terraces were mixed with industrial buildings that required access to the Yarra River to dispose of their waste.

Hutchinson’s 1888 map of Richmond (Figure 21) reveals the impact of this growth on Swan Street itself, which now extends from the Yarra River in the west (east of Punt Road) to the Yarra River in the east, where it is joined to Hawthorn via Wallen Bridge.

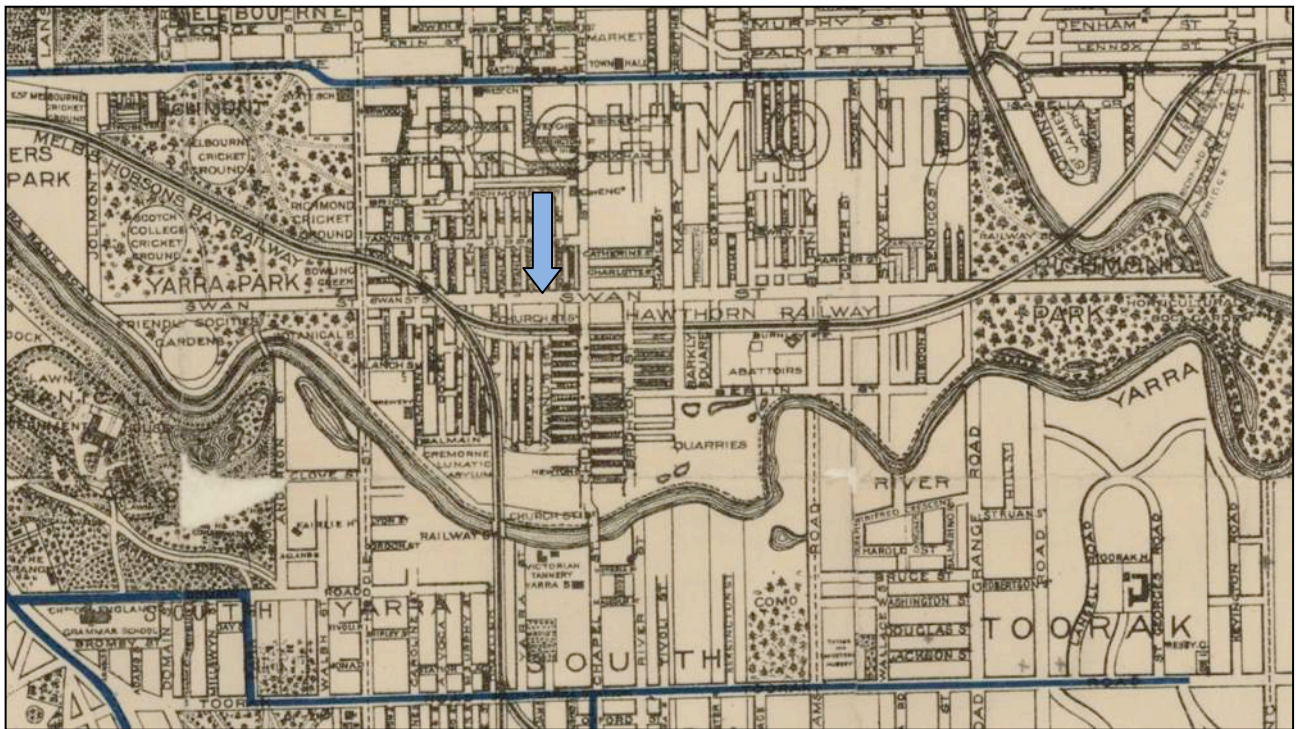

Figure 21. The extent of Swan Street in 1888, meeting the Yarra River at both the west and east ends. Swan Street is indicated by the blue arrow (Hutchinson, 1888).

### ***Depressions and Recovery 1890-1940***

The 1890s depression caused construction in Richmond, and Melbourne more broadly, to virtually cease. Many of Richmond's houses became vacant, with residents unable to pay rent, and the houses deteriorated accordingly.<sup>17</sup> The impoverished areas that established during the depression, particularly in the smaller lanes and flat land near the Yarra River, persisted well into the twentieth century.<sup>18</sup>

The depression of the 1890s also saw many communities turn inwards as the cost of travel was prohibitive and families and friends were kept close and called upon to provide financial and moral support. Perhaps as a result, in 1900, Richmond was largely a community unto itself, with most residents earning their living in their home suburb or close by, and working for employers who also hailed from Richmond.

By the end of the 1890s much of the predominantly Victorian streetscape between Punt Road and Church Street, that we know today, had been formed. The commercial development that fronted Swan Street by this date is evident on the 1895 Melbourne and Metropolitan Board of Works Plan (Figure 22).

<sup>17</sup> Lovell, *Yarra Review*, Vol 1, 25.

<sup>18</sup> McCalman, *Struggletown*, 28, 89.

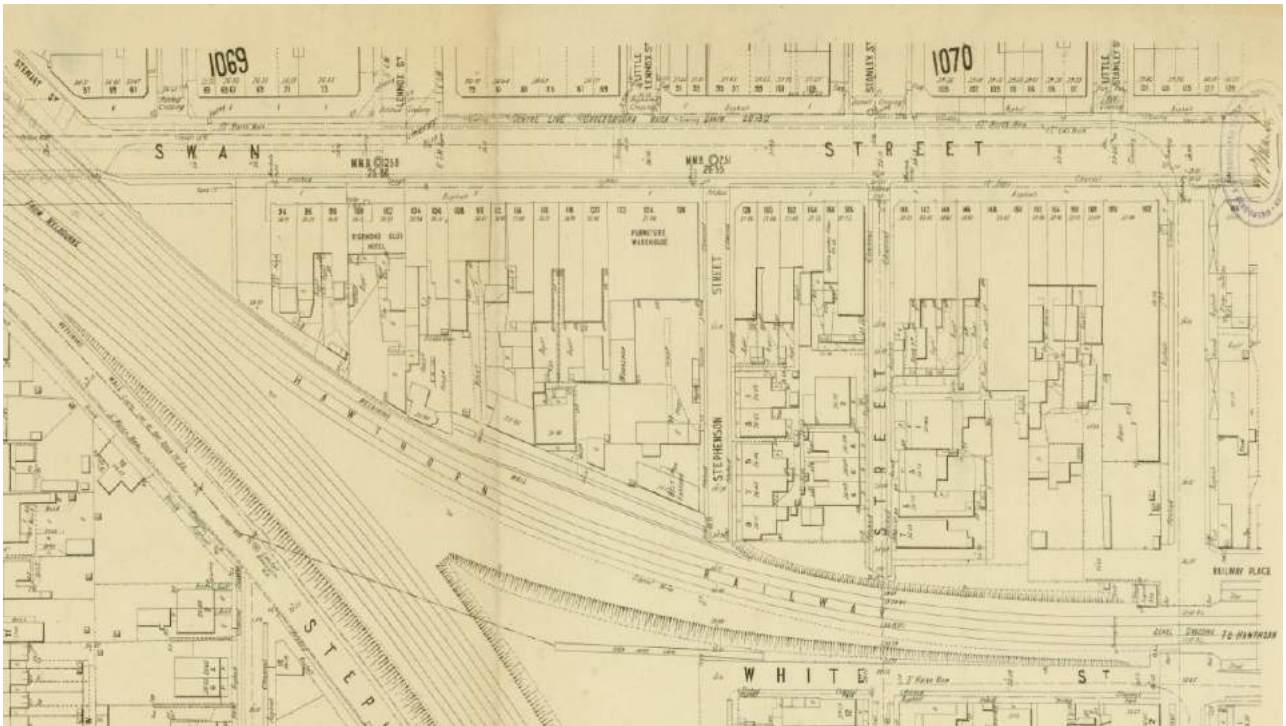

**Figure 22.** The dense development along the west end of Swan Street, in the vicinity of the railway line, in 1895 (MMBW DP No. 912, dated 1895).

The following Melbourne and Metropolitan Board of Works plans show the sparse and varied development along the eastern reaches of Swan Street – east of Burnley Street – by 1899, which contrasted with the consistent commercial streetscape that had been established to the west.

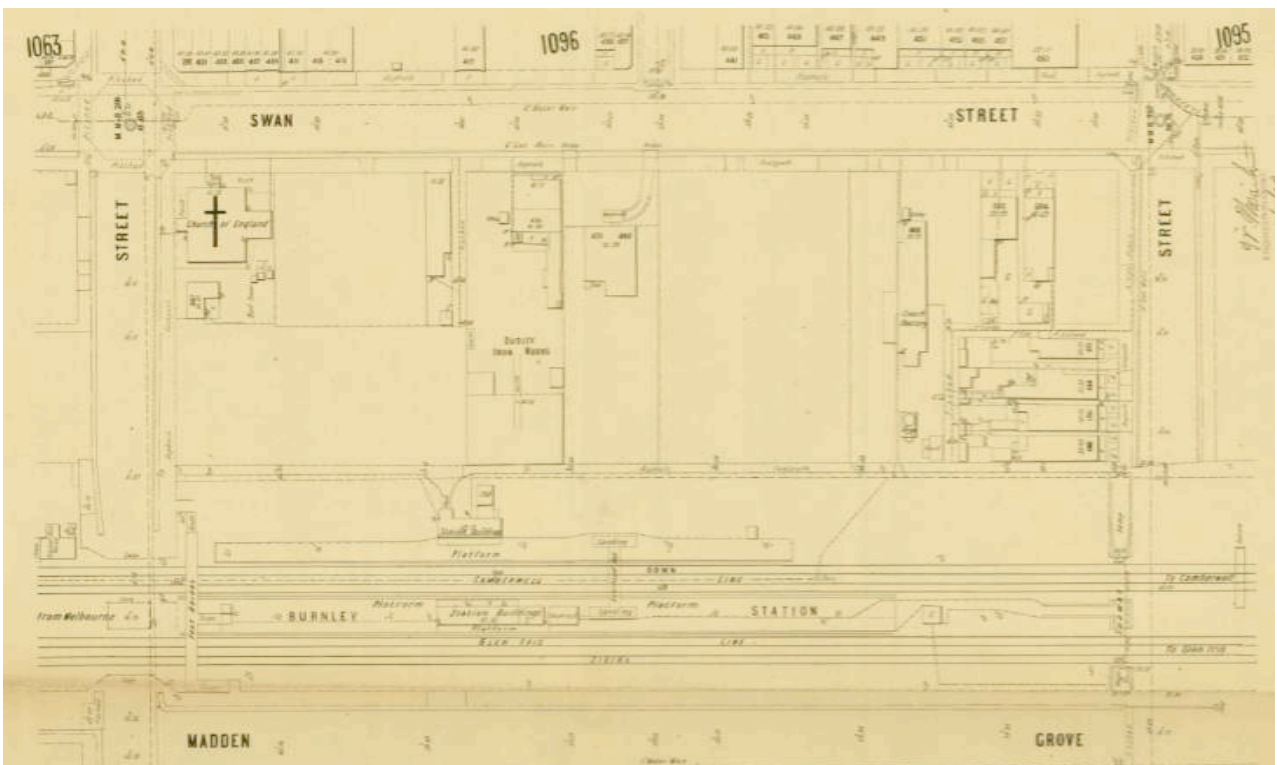

**Figure 23.** Swan Street east of Burnley Street (left) (MMBW DP 921, dated 1899).

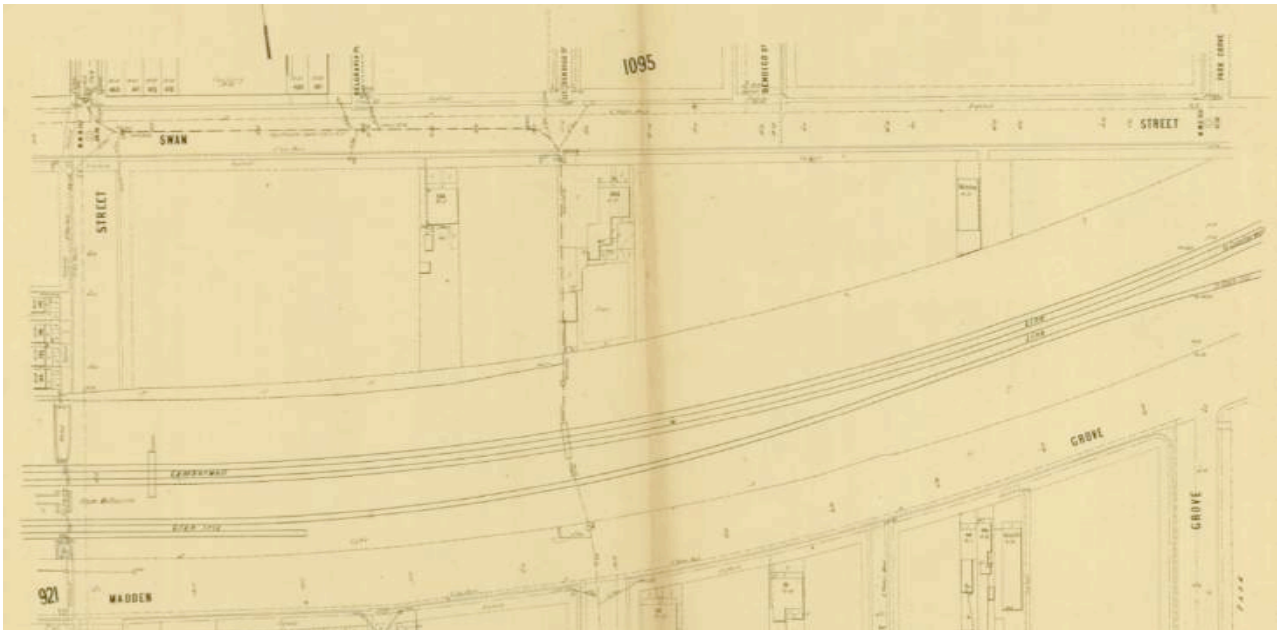

Figure 24. The east end of Swan Street between Stawell Street and Burnley Park in 1899 (MMBW DP 923, dated 1899).

The economic fortunes of Victoria recovered after the turn of the twentieth century and industry increased in Richmond, revitalising the local economy, which again began to develop and grow.<sup>19</sup> From the earliest years of the 20<sup>th</sup> century, low-cost housing stock in the inner suburbs was attractive to migrants and others who needed to be close to the industrial areas of Richmond and Collingwood, as well as Melbourne's inner western suburbs. Many occupied large terrace houses that had been converted to boarding houses in the 1880s and 1890s.<sup>20</sup>

Commercial development along Swan Street recommenced in about 1900<sup>21</sup>, and in 1901 the Swan Street roadway was sealed or 'macadamised'.<sup>22</sup>

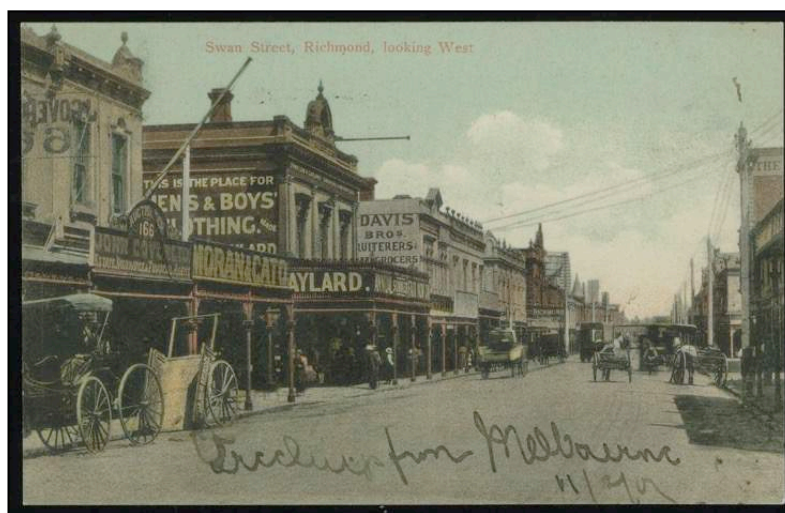

Figure 25. A photo of the Swan Street streetscape c1907, looking west (SLV Image H85.70/125).

<sup>19</sup> McCalman, *Struggletown*, 28, 89.

<sup>20</sup> Lovell, *Yarra Review*, Vol 1, 30.

<sup>21</sup> John O'Connor, Thurley O'Connor, Roslyn Coleman, & Heather Wright, *Richmond Conservation Study* (1985), 14.

<sup>22</sup> Graeme Butler and Associates, *City of Yarra Review of Heritage Overlay Areas* (2007), 160.



New building stock constructed in the earlier part of the twentieth century was predominantly single and two-storey shops and residences, harmonising with the prevailing Victorian streetscape. Prominent Edwardian buildings include Maples Pianos Showroom (126 Swan Street) and the South Richmond Post Office, built in 1905 (90-92 Swan Street; VHR H48) (Figure 26).



Figure 26. South Richmond Post Office (GJM Heritage, 2017)

Two notable exceptions to the more common fine-grained form of development included the construction of the ornate State Savings Bank, built in 1907 (216 Swan Street; VHR H732), and the Dimmey's department store at 148 Swan Street (VHR H2184), which is one of the largest commercial developments on Swan Street. Dimelow & Gaylard's original store in Richmond was burnt out in 1906, and in 1907 the new large department store was built, designed by architects H.W. and F.B. Tompkins, and renamed 'Dimmey's Model Stores' in 1912 (Figures 27-32).<sup>23</sup> The building was grand in scale and the erection of the highly prominent clock and ball tower in 1910 provided a local landmark and a strong sense of place. It became, and remains, a dominant streetscape feature.<sup>24</sup>

By the conclusion of the Edwardian period (c1918) the west end of Swan Street was a contiguous row of Victorian and Edwardian architecture. Today, three highly intact sections of Swan Street and the intersecting Church Street can be identified. One section is the row of commercial buildings between nos. 91 and 115 on the north side of Swan Street, predominantly comprising Victorian buildings, with a small number of Edwardian buildings. The second is the impressive, expansive streetscape on the south side of

<sup>23</sup> Lovell, *Yarra Review*, Vol 3, 156.

<sup>24</sup> In 1997 Dimmeys was ranked first in *The Age's* Melbourne Icon series. Despite some changes to the store and its recent conversion to a supermarket and residential complex – the tower and ball remain Swan Street's most prominent landmark.



Swan Street, which extends from 94 Swan Street to Church Street, and retains Victorian and Edwardian building stock, and a small number of notable Interwar buildings. A third section, located on the west side of Church Street, extends south of Swan Street and is a continuation of the notable Victorian and Edwardian built form of Swan Street.



Figure 27. Swan St Richmond c1910s, showing Dimmey's clock tower (NLA No. 146716314).



Figure 28. Swan Street looking towards Dimmey's in 2017 (GJM Heritage 2017).



THE RED SEAL OF SATISFACTION.  
*may be useful later*  
**Dimmeys**

WHERE THE PURSE WISE PROFIT  
"Under the Red Globe."

Do you know this corner  
**THE BIGGEST—BRIGHTEST  
BEST STORE FOR YOU.**

Right on Time with Values.  
Prices Lower than City Demands.  
Courteous Attention and Smart Service Always.

**TRAMS TO THE DOOR.**  
EASY TO REACH FROM ANYWHERE **Richmond** RIGHT ON THE CAR ROUTE  
"Watch for the Red Globe."

**Hawthorn Tramways Trust.**  
**OFFICIAL TIME-TABLE.**  
(COPYRIGHT).

EVERY CAR STOPS AT  
The Mecca of The Thrifty. **Dimmeys** THE RIGHT STORE—Right on the CAR ROUTE.

THE STORE THAT DARES TO BE DIFFERENT—  
Especially in VALUE Investigate TO-DAY  
"Under the Red Globe." "In the Low Price Circle."

On This Car Route. **Richmond**  
"THE FRASER TELEGRAPH" PRINT

Figure 29. A tram timetable (undated but post 1916) with an advertisement promoting Dimmeys on Swan Street 'under the red globe', with 'prices lower than city demands' and trams to the door (RBHS website).



Figure 30: Detail of a c1940s photo showing Dimmeys Tower Clock and Ball (left) from 'Richmond Furnishing Company 1940-49' (SLV Image H2009.177/19).



Figure 31: Dimmeys Tower, c1980s (SLV Image H2009.52/59 ).



Figure 32. Dimmey's Clock Tower in 2017 (GJM Heritage 2017).

The population of the municipality slowly increased during the first decade of the century, from 38,000 in 1901, to 40,000 in 1911<sup>25</sup>, and in 1916 the electric tram service was finally established along Swan Street (Figure 33).<sup>26</sup>

<sup>25</sup> Victorian Places, 'Richmond'.

<sup>26</sup> Graeme Butler and Associates, *Yarra Review*, 159.



**Figure 33.** A crowd watched Mayoress A. F. Fear in the driver's cabin cut the ribbon held in front of the tram on the corner of Swan St and Punt Rd. The photo was published in the social paper *Table Talk* on 13 April 1916 (COYL, Image no. RL 340).

A pocket of industrial development was established north of Richmond Station from c1900. In the following decades, particularly during the Interwar period, this development expanded to fill the block between Stewart Street and Tanner Street. Key industries established were the Australian Knitting Mills (41-42 Stewart Street; 1899, 1912, 1922-24), the Kookaburra Underwear Factory (24 Tanner Street, c1915-1925) and the Kayser factory (28 Tanner Street, c1925-1930). An aerial image taken between 1924-39 clearly shows the factories in place. The Australian Knitting Mills building is indicated with a yellow arrow.

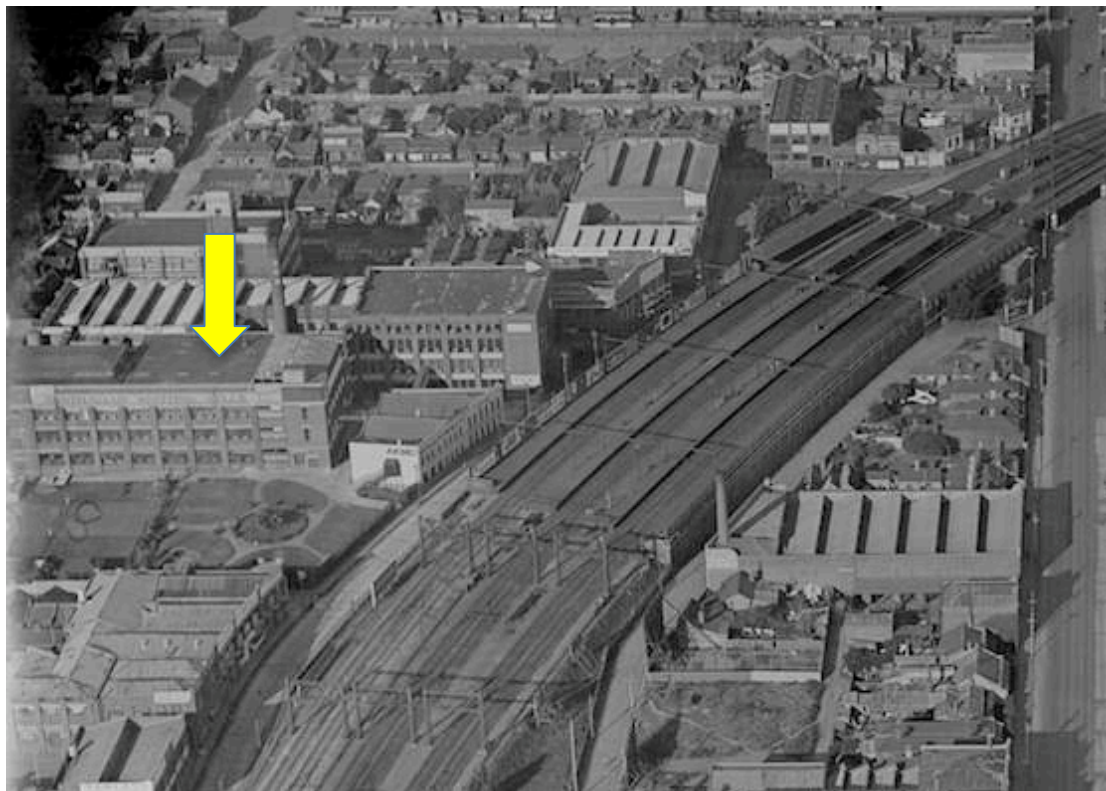

**Figure 34:** Aerial Image (1924-39) showing factory buildings to the north of Richmond Station. H2013.337/4



Following World War I the municipality of Richmond experienced further growth with the population peaking in 1921, reaching just over 43,000 people.<sup>27</sup> This precipitated a further phase of expansion and saw most of the remaining 'gaps' in Richmond's urban landscape filled with residential buildings.

Fronting Swan Street, gaps towards the western end of the street were filled or earlier buildings replaced. Examples of buildings from this Interwar period of development remain at the H.E. McNaughton ironmongery and residence (69 Swan Street; 1924) and the Slattery Building at 173A Swan Street (1923). Along the western end of Swan Street, industry continued to develop on the vacant land on the south side of the street, comprising larger scale buildings on sizeable lots, opposite the rows of single-storey Edwardian houses which remain today. The increasingly dense development at the western end of the Swan Street is evident on the Melbourne and Metropolitan Board of Works plan dating between 1933 and 1950 (Figures 35A-C).

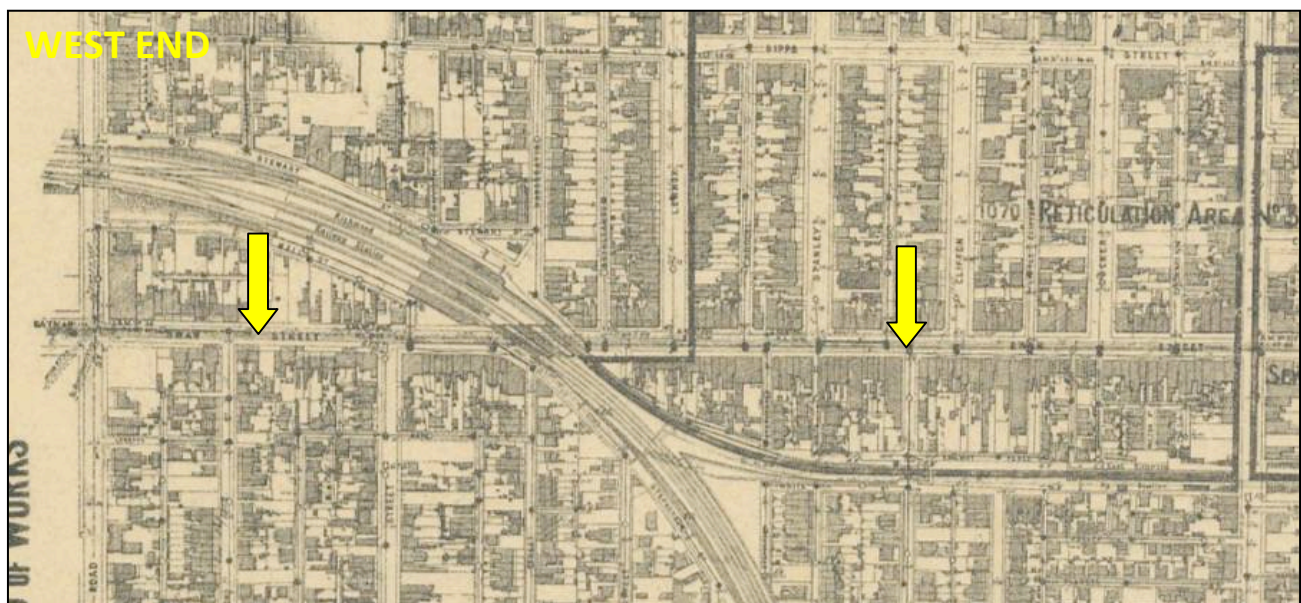

Figure 35A: MMBW Base Map (No. 42) of Swan Street between 1933 and 1950. Swan Street shown by yellow arrow.

<sup>27</sup> Lovell, *Yarra Review*, Vol 1, 28.

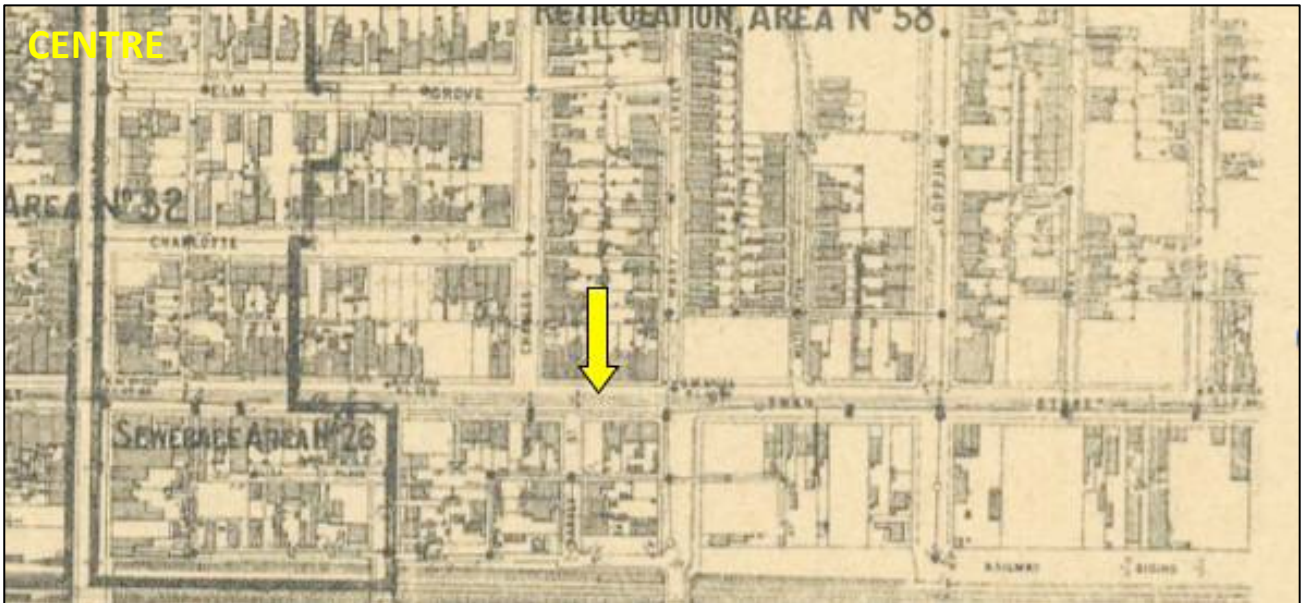

Figure 35B: MMBW Base Map (No. 42) of Swan Street between 1933 and 1950. Swan Street shown by yellow arrow.

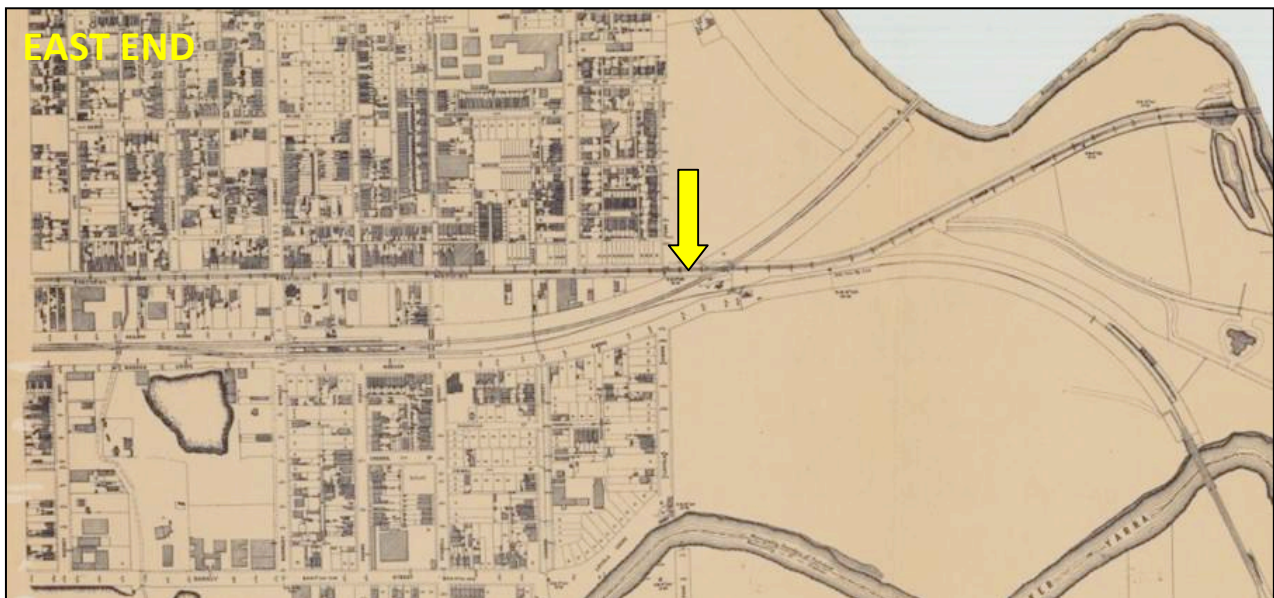

Figure 35C: MMBW Base Map (No. 42) of Swan Street dating between 1933 and 1950. Swan Street shown by yellow arrow.

An aerial image (Figure 36) provides a more graphic representation of the scale of development, towards the western end of the street.



**Figure 36.** Oblique aerial photo dating between c1925 and c1940, looking east down Swan Street with Punt Road in the foreground (Pratt, c1925-c1940, SLV image H91.1601640).

Despite the grandeur of some individual buildings, the western end of Swan Street and the surrounding suburb remained predominantly working class. Although conditions were often bleak, rent in Richmond's small terrace houses was cheap and they continued to provide accommodation close to the factories that employed large numbers of the suburb's residents.

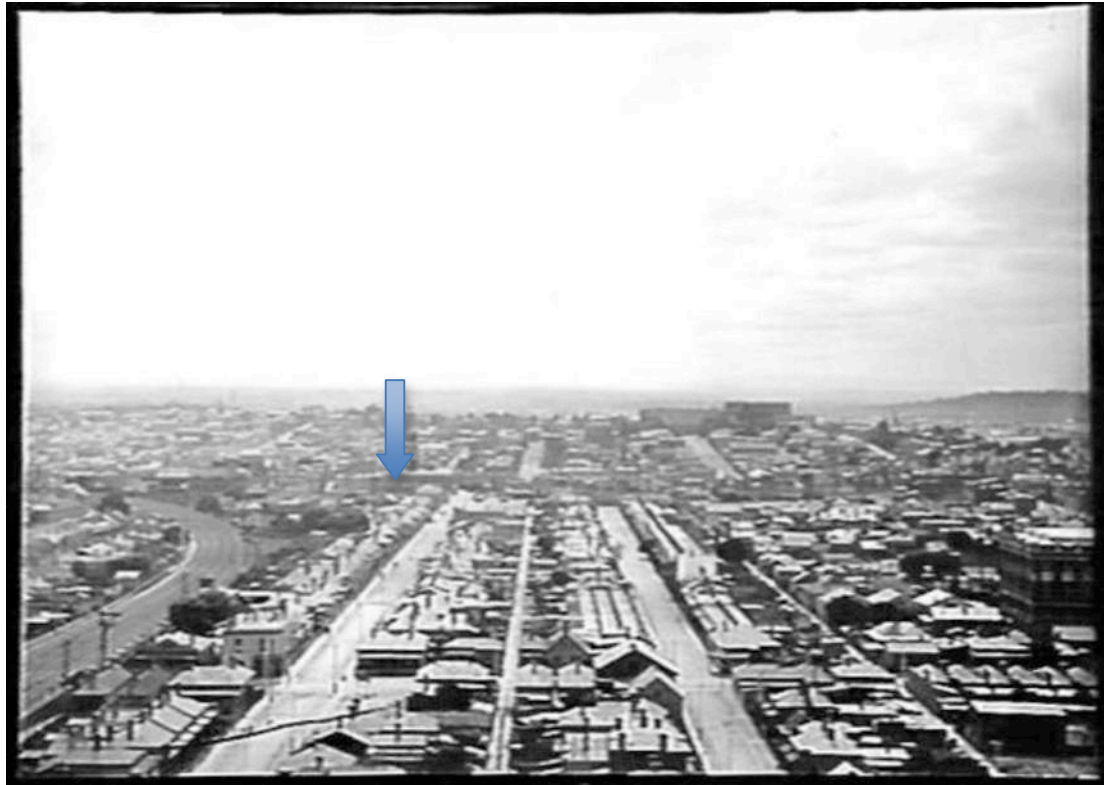

Figure 37. Workers cottages in Cremorne in 1915. The photo looks north from Richmond Power Station towards Swan Street (blue arrow). To the left is the railway line, and extending north are Green and Chestnut streets (Museums Victoria, Item MM 10376).

It's relative poverty and reliance upon large-scale manufacturing meant that the depression of c1926-c1939<sup>28</sup> hit Richmond particularly hard. Many of the battles are eloquently brought to life in 'Struggletown' by Janet McCalman, who notes that 'for Richmond the depression came early and finished late'.<sup>29</sup>



Figure 38: Loughnan Street, c1935 (SLV Image H2001.291/244).



Figure 39: Loughnan Street, 2014 © Google Maps

<sup>28</sup> There's some dispute about the dates of the depression – which is usually seen to coincide with the Stock Market Crash of 1929. However, many communities in Richmond were struggling earlier – see McCalman, *Struggletown*, 153.

<sup>29</sup> McCalman, *Struggletown*, 153.



**Figure 40.** Children at a condemned house in Richmond in 1936, a photo taken from the *Herald* newspaper's campaign for slum abolition of 1936 (COYL, Image No. RL 167).

The day-to-day effects of the depression were unemployment and poverty. During this period, many houses again became empty as people were too poor to afford rent. In 1938, the Housing Commission was formed, which in the following decades would implement its 'slum clearance' or housing reclamation program.<sup>30</sup>

The establishment of various benevolent and relief funds helped to ease the burden. Nonetheless, the depression influenced all aspects of economic and social life as all events that required money – even engagements, marriages and having children – were delayed due to a lack of funds. However, it was also a time that many remembered fondly as 'Richmond's finest hour', as communities banded together to ensure that no one starved.<sup>31</sup>

Nor did the hard times mean that Richmond residents were without social or recreational options. Serving the social needs of the community, Richmond Park (or Burnley Gardens as it became known; now Burnley Park) was popular with its cricket pitches, football ovals, banked bicycle track and large open spaces. Originally a part of the area of Richmond known as Survey Paddock (as the surveyor's horses grazed there) families would picnic there, trainers would take their animals, and you could swim or fish in the Yarra

---

<sup>30</sup> Lovell, *Yarra Review*, Vol 1, 32.

<sup>31</sup> McCalman, *Struggletown*, 186.



River.<sup>32</sup> Similarly, the Richmond Football Club provided residents with an important distraction – their Premierships of 1932 and 1934 providing the local community with a source of identity and pride.



Image 41: Richmond Football Club 1933 (SLV Image H2008.122/20).

### 1945 and Beyond

By 1945 Swan Street was a continuous line of buildings stretching from Punt Road to the Wallen Street Bridge. The western portion (approximately west of Burnley Street) retained its consistent Victorian and Edwardian character while the industrial area continued to expand at the eastern end of Swan Street, particularly south of Swan Street in Burnley. Aerial images demonstrate the scale and density of the development by 1945.

---

<sup>32</sup> Lovell, *Yarra Review*, Vol 1, 103.

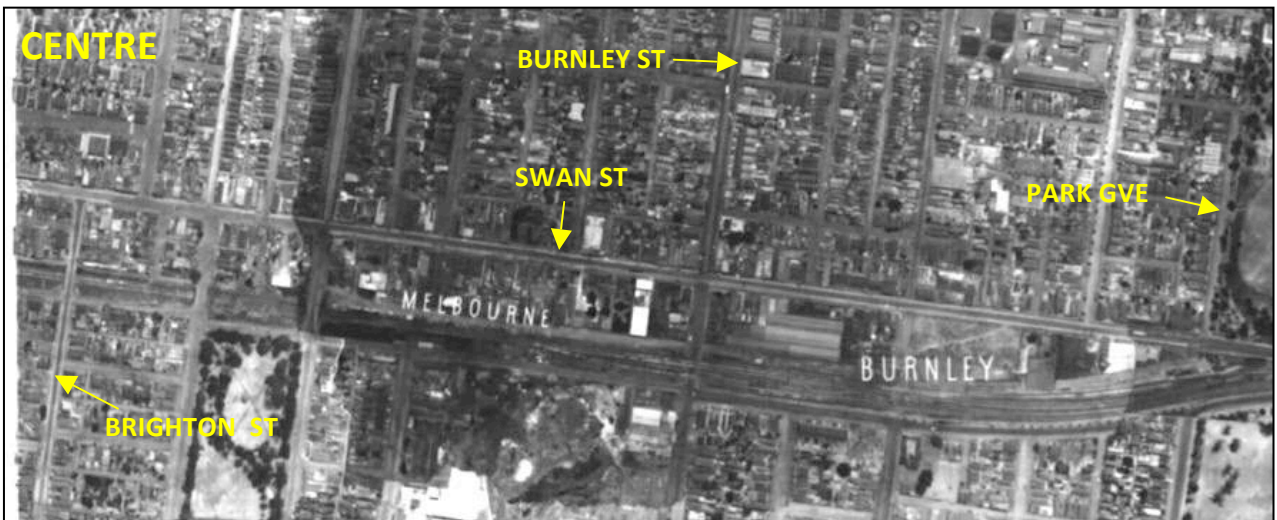

Figure 42A-C. Swan Street in 1945 (University of Melbourne).

While Swan Street had been ‘developed’, the history of the street did not stop – rather it continued to evolve as different sections were re-developed and transformed.



It was World War II that was to prove the turning point for the social and economic recovery of the working class in Richmond and life and trade on Swan Street.<sup>33</sup> Following World War II, Richmond's boarding houses were particularly attractive to young single male immigrants from Italy, Greece, Macedonia and Eastern Europe. Small concentrations of immigrants of various ethnic origins developed. Many of the trappings of cultural life were established by these different groups during the post-war period, including places of worship, commercial enterprises and coffee houses.<sup>34</sup>

Despite the influx of new residents, significant parts of Richmond remained Anglo Celtic and working class. The suburb's reputation was fierce. The tabloid newspapers were quick to seize upon details surrounding unsavoury incidents in the suburb – particularly the street fights which occurred upon occasion. In June 1944, for example, 400 people are reported to have watched a family fight between two men and two women outside a Swan Street Hotel; while in December 1958 the police raided a party in Lincoln Street where over 300 men and thirty six women were gathered around 171 gallons of beer on Sunday afternoon to raise bail and defence money for a 'popular lad' on a 'serious charge'.<sup>35</sup>

Things were changing though; the Housing Commission became increasingly active in the area purchasing large areas of modest homes, and demolishing them to make way for new public housing in the form of flats – such as those built between Bridge Road and Victoria Street.<sup>36</sup> The increased population and the rise of cars also saw an increase in the traffic running through the suburb. This increase in personal mobility, in turn, undermined the traditional street life of Richmond's high streets, while the arrival of supermarkets saw the gradual decline of the corner store, the local butcher and green grocer.

There was also a growing trend of gentrification, as from the 1970s and '80s students and artists began to move into the suburb, attracted by its large sections of terrace housing, proximity to the city and cheap rents. Professionals – seeking reasonably priced housing within walking distance of the city – arrived next and, along with investors, have again transformed the suburb. While the recession of the early 1990s slowed re-development, by the mid-late 1990s it was again accelerating. The impact was compounded by planning reforms that encouraged urban consolidation (in preference to greenfield development on Melbourne's urban fringe). As a result, a number of significant heritage buildings were 're-developed' for both commercial and residential accommodation. Major developments to occur in the late 1990s and early 2000s included the re-development of the Bryant & May Factory (VHR H0626), and the Rosella complex (H0349).

---

<sup>33</sup> McCalman, *Struggletown*, 152, 213.

<sup>34</sup> Lovell, *Yarra Review*, Vol 1, 30.

<sup>35</sup> McCalman, *Struggletown*, 270.

<sup>36</sup> Howe, R. Nichols, D. and Davison, G. *Trendyville: The Battle for Australia's Inner Cities* (2014), 64-65.



Figure 43. Bryant and May Factory (c1940-50), SLV H2012.195/27

As the population of students and professionals has increased, so has the demand for cafes, specialist shops and entertainment venues. Many new businesses have sprung up to meet the demand, while others that previously existed have expanded.

On Swan Street, the Corner Hotel (re-built in 1966) is one of the most visible pieces of evidence of this new class of resident and has become synonymous with live music in Melbourne, hosting well-known international and local acts.



Figure 44. The Corner Hotel live music venue in 2017 (GJM Heritage 2017).

The impact on other businesses has been mixed. On the one hand, the changing demographic has helped to secure the future of the banks, post office and many retail shops. However, it has also placed pressure on several of Richmond's long-established stores. Perhaps the most significant of these is Dimmeys, which closed its Swan Street store in 2014/15. While the building and famous clock tower remains, the ground floor is now occupied by Coles with an apartment complex to the rear.



**Figure 45.** Sales day at Dimmeys in 1952 (COYL, Image No. RL 269A).



**Figure 46.** Sales day at Dimmeys in 1984 (COYL, Image No. RL 269B).

Swan Street's proximity to the city and its strong cultural and entertainment precinct continues to make it a sought after place to live and work. As a result, significant development pressures have emerged, and the difficult challenge of balancing increasing demand for residential and commercial development with the desire to retain key elements of the street's rich history has emerged in the last 30 to 40 years.

In response, the first heritage study for Richmond was completed in 1985 and Swan Street was identified as warranting inclusion in an Urban Conservation Area as *'A fine commercial precinct of nineteenth century buildings which are intact above verandah level and which developed parallel with Bridge Road as Richmond's commercial centre.'*<sup>37</sup>

Swan Street was again assessed for its heritage value in 1998 and was subsequently included in the Heritage Overlay of the new format Yarra Planning Scheme, having been identified as significant as:

*One of three main east-west thoroughfares through Richmond, it is a Victorian and Edwardian commercial streetscape, containing a mixture of shops, hotels and other commercial buildings, many of which are substantially intact at first floor level. Within the*

<sup>37</sup> John O'Connor, et al, *Richmond Conservation Study*, 41.



*Precinct, there are a number of individually significant buildings, several of which have very intact, elaborate Italianate facades. Collectively they demonstrate the variegated nature of a typical 19th century retailing strip.*

*The most intact streetscapes within the Precinct are the south side of Swan Streets between Brighton Street and Shakespeare Place, and the shops near the south-west corner of Swan and Church Street. Non-heritage building stock occurs throughout the Precinct, with small grouping on the north side of Swan Street between Lennox and Carroll, and Waverley and Docker Streets, and on the south side, west of Shakespeare Place.<sup>38</sup>*

In 2017, the highly intact turn of the century commercial 'High Street', known as the 'Swan Street Precinct' (HO335), is valued by the community for the following reasons:

***What is significant?***

Swan Street, Richmond from Botherambo Street to Brighton Street (nos. 63-221 & 90-272), Church Street, south of Swan Street to the railway line (nos. 421-425 & 454-468), Byron Street (nos. 2-8 & 140-160) and Kipling Street (nos. 1, 2, 2A, 3, 5 & 7).

***History***

Swan Street was designated as a road reserve in Hoddle's Crown survey of 1837. Allotments on the north side of Swan Street were sold from 1839 and the south side from 1846. By 1857 a number of commercial businesses had been established in Swan Street, particularly at the west end, and traders included butchers, drapers, fruiterers, tailors, shoemakers, hairdressers and hoteliers. Amongst the early hotels was the Swan Inn after which the street was named, and the predecessor of the present three-storey Swan Hotel (1889) at the corner of Church Street.

Swan Street ran from Punt Road to the Survey Paddock (now Burnley Park) before extension to the Yarra River sometime between 1874 and 1888. In 1859 a railway line from Princes Bridge to Punt Road provided access to Swan Street and this was extended to Church Street (East Richmond Station) and beyond to the present Burnley Park the following year. Running south of, and parallel to, Swan Street, this railway line provided transport to and from the city. In 1916 an electric tram service provided additional transport along Swan Street, encouraging further development along the length of Swan Street.

The commercial western end of Swan Street experienced a development boom in the 1880s and much of the present commercial building stock, particularly between the railway line (which was raised above Swan Street in 1887) and the Church Street intersection, was constructed at this time. This included a number of predominantly two-storey shops with residences above, including the extensive Perrins Building, 128-38 Swan Street (1884), shops opposite at 95-97 Swan Street (1885) and a highly decorative group of buildings at 224-234 Swan Street.

---

<sup>38</sup> Lovell, *Yarra Review*, Vol 3, 156.



Swan Street was sealed in 1901 and construction of commercial buildings continued on allotments at the western end of Swan Street. Substantial and distinctive commercial and public buildings, such as the Maples Piano Showroom and the Richmond South Post Office in 1905, and Dimmeys and the former State Savings Bank of Victoria in 1907 added an Edwardian presence to the existing Victorian character of the precinct. A highly prominent clock tower with ball, added to the Dimmeys store in the 1910s, became a landmark feature in Swan Street.

Swan Street's long history as a commercial centre has also seen it play a central role in the social life of Richmond. For over 150 years, the street has provided the community with social and recreational opportunities, with the long-term commercial success of the street being predicated upon its attractiveness as a social space. It is this rich social legacy that binds the various phases of the street's development together, and which continues today to attract new residents and visitors.

### *Description*

The main development period of the Swan Street Precinct is from the 1880s to 1920 and the streetscape dates largely from this period. A small number of buildings from both earlier and later periods make a contribution to the precinct. A number of individually significant buildings are contained within the precinct, dating predominantly from the 1880s-1920 period.

Buildings are predominantly attached Victorian and Edwardian shops and residences. They are predominantly two-storey with some three/four and single-storey shops interspersed.

Elements that contribute to the significance of the place include (but are not limited to):

- A variety of simple and highly decorative façade parapets, with pitched roofs behind
- No front or side setbacks
- Face red brick (including polychrome) or rendered walls
- Rendered window frames, sills and hoods to upper stories
- Rendered ornament and incised decoration to upper stories
- Brickwork with corbelled capping courses
- Original post-supported street verandahs
- Strong horizontal lines formed by parapets, cornices, string courses
- Repetitive upper floor fenestration patterns
- Consistent two-storey scale with some one and three-storey buildings
- Shop fronts with display windows, timber or tiled plinths, and entry recesses
- Some red brick storage or stable buildings at the rear or side lane frontage
- Corner buildings with secondary façades to side streets or lanes
- Splayed corners to buildings at intersections
- Corrugated iron and slate roof cladding
- Bluestone pitched road paving, crossings, stone kerbs and channels and asphalt paved footpaths.

### ***How is it significant?***

Swan Street, Richmond is of local historical, architectural and aesthetic significance to the City of Yarra.

### ***Why is it significant?***

The Swan Street Precinct is a major 'High Street' in the City of Yarra and has functioned continuously as one of Richmond's two key commercial centres since the 1840s. It retains a substantial collection of intact



commercial buildings, predominantly from the Victorian and Edwardian periods, including shops and associated residences, hotels and other commercial and civic buildings. Together these buildings demonstrate the development of this major 'High Street', particularly from the 1880s to c1920 when substantial growth in the street occurred, and are illustrative of the enduring role the street has played in the economic and social life of Richmond since the establishment of the suburb [Criterion A].

The highly intact streetscape of the Swan Street Precinct clearly demonstrates the principal characteristics of a major turn of the century 'High Street' in the City of Yarra. Typical characteristics, including predominantly two-storey Victorian and Edwardian wall heights, parapeted rendered or red brick facades with repetitive upper floor fenestration, and ground floor shopfronts, are displayed in the original forms, fabric and detailing of many of the buildings. The streetscapes on the south side of Swan Street between the former Richmond Post Office and Church street, on the north side of Swan Street between Carroll and Dando Streets, and the west side of Church Street between Swan Street and the railway line are particularly intact and consistent in their architectural form and expression [Criterion D].

The Swan Street Precinct contains a number of landmark and individually significant buildings which are well-considered and carefully detailed examples of commercial and civic buildings. These include, among others, the former State Savings Bank of Victoria (216 Swan Street); the former Richmond South Post Office (90-92 Swan Street); large retail stores such as Maples Pianos (122-126 Swan Street); Dimmeys (140-48 Swan Street); and M Ball & Co (236-240 Swan Street), as well as hotels such as the Swan Hotel (425 Church Street). The clock tower and ball of the Dimmeys building is of particular prominence and is a local landmark. Variations in façade detailing throughout the precinct, including parapet ornamentation, balustrading and pediments, incised and applied decoration and polychromatic brickwork, make an aesthetic contribution to the overall character of the precinct [Criterion E].



## References

- Allom Lovell & Associates, *City Of Yarra Heritage Review*, July 1998.
- City of Richmond Plan, Parish of Jika Jika, County of Burke [cartographic material].
- City of Yarra Library (COYL) Catalogue, image numbers as cited.
- Graeme Butler and Associates, *City of Yarra Review of Heritage Overlay Areas*, 2007.
- Howe, Renate, Nichols, David and Davison, Graeme, *Trendyville: The Battle for Australia's Inner Cities*, Monash University Publishing, Melbourne, 2014.
- Hutchinson, ML, *New Plan of Melbourne and suburbs* [cartographic material], 1888.
- Jika Jika Parish Plans [cartographic material].
- Kearney, James (draughtsman), *Melbourne and its suburbs* [cartographic material], 1855. Melbourne & Metropolitan Boards of Works (MMBW) Base Maps and Detail Plans, as cited.
- Lay, Maxwell 'Roads' in *eMelbourne: The City Past and Present* ([www.emelbourne.net.au/biogs/EM01255b.htm](http://www.emelbourne.net.au/biogs/EM01255b.htm)), accessed 18 May 2017.
- Lewis, Miles, 'The First Suburb' in *Fitzroy: Melbourne's First Suburb*, South Yarra, 1989.
- McCalman, Janet, *Struggletown, public and private life in Richmond 1900-1965*, 1985.
- Melbourne and Metropolitan Board of Works (MMBW) Detail Plans and Base Maps, as cited.
- Museums Victoria online image collection, <<https://collections.museumvictoria.com.au/>>, accessed April 2017. Images as cited.
- National Archives of Australia (NAA), <<http://www.naa.gov.au/>>, image numbers as cited.
- National Library of Australia (NLA), <<https://www.nla.gov.au/>>, object numbers as cited.
- O'Connor, John, Thurley O'Connor, Roslyn Coleman, & Heather Wright, *Richmond Conservation Study*, 1985.
- Pratt, Charles, *Swan Street, Richmond, looking east* [picture], Airspy collection, c1925-c1940. Accessed via State Library of Victoria (SLV) Image H91.1601640.
- Richmond & Burnley Historical Society (RBHS), historic photos published on 'Walks' page <<http://home.vicnet.net.au/~rbhs/index.html>> accessed 13 April 2017.
- Richmond City Council & Carringbush Regional Library, *Copping it Sweet: Shared Memories of Richmond*, Melbourne 1988. Cited in Allom Lovell & Associates 1998.
- State Library of Victoria (SLV), online picture and map collection, as cited.
- The Argus*.
- University of Melbourne, historical aerial photography collection, Melbourne 1945, Scale 1:5,660. B&W aerial photography, Call no.: ERC Maps S 820 br (var) 1945-.



Victorian Places, 'Richmond', <<http://www.victorianplaces.com.au/richmond>>, accessed April 2017.

Vines, Gary, *Melbourne Metropolitan Tramway Heritage Study*, 2012.

**Appendix C – Heritage Citation: Swan Street West Precinct (30-42 Swan Street)**



## Heritage Citation

### SWAN STREET WEST PRECINCT

**Address:** 30-42 Swan Street, Cremorne

**Prepared by:** GJM Heritage

**Date:** August 2017

<b>Place type:</b> Commercial shops	<b>Architect:</b> Not known
<b>Grading:</b> Locally significant precinct comprising four contributory buildings	<b>Builder:</b> Not known
<b>Integrity:</b> High (above street level)	<b>Construction Date:</b> Victorian, Edwardian
<b>Recommendation:</b> Include in Heritage Overlay (Swan Street West Precinct)	<b>Extent of Overlay:</b> Refer to Figure 20



Figure 1. 30-42 Swan Street, Cremorne (GJM Heritage, October 2016)

## Statement of Significance

### *What is significant?*

The Swan Street West Precinct comprising 30-42 Swan Street, Cremorne.

Elements that contribute to the significance of the place include (but are not limited to):

- The original external form, materials and detailing of the four buildings
- The high level of integrity of the buildings to their late nineteenth and early twentieth century design.

Later (post 1940) alterations and additions to the rear and shopfront are not significant.

### *How is it significant?*

The Swan Street West Precinct is of local historical and architectural significance to the City of Yarra.

### *Why is it significant?*

The Swan Street West Precinct is illustrative of historical development along a major, early commercial thoroughfare in the City of Yarra. As the only remaining group of intact commercial buildings from the Victorian and Edwardian periods west of the Swan Street railway bridge, this precinct demonstrates the commercial development at the west entrance of the major Swan Street 'High Street' up to the 1920s [Criterion A].

The small but intact Swan Street West Precinct clearly demonstrates the principal characteristics of a major Victorian and Edwardian 'High Street' in the City of Yarra. Typical characteristics, including parapeted facades with repetitive upper floor fenestration, rendered facades and ground floor shopfronts, are displayed in the variety of original forms, fabric and detailing of the four buildings [Criterion D].

## Historical Themes

The place illustrates the following themes as outlined in the *City of Yarra Thematic History* (1998):

### 4.0 Developing local economy

- 4.4 Smaller Retailers: Strip Shopping

### 7.0 Leisure and Entertainment in the Suburbs

- 7.1 Licensed Hotels and 'Sly Grog'

## Precinct History

Swan Street was designated as a road reserve in Robert Hoddle's Crown Survey of 1837. Along with Bridge Road and Church Street, it was one of the first roads laid out in Richmond.

The land within the Swan Street West Precinct was part of Crown Allotments 1 and 2 (Parish of Jika Jika) sold by the Crown in 1849. By 1855, Richmond had undergone significant development. James Kearney's 1855 survey map of Melbourne (Figure 2) shows development fronting the west end of Swan Street, with a further concentration of development near the intersection with Church Street. Early structures evident along Swan Street, including within the Precinct, appear to have been demolished during later development. In 1859 the Richmond Railway Station opened, spurring development in its vicinity.

Like Melbourne generally, Richmond experienced a development boom in the 1880s. Commercial development on Swan Street expanded as an increasing population coupled with exorbitant rents and soaring property prices drove shopkeepers out of Melbourne to the surrounding ring of inner cities, like Richmond. By the end of the 1890s much of the predominantly Victorian streetscape between Punt Road and Church Street had been formed (Figure 3). In 1901 Swan Street was sealed and intermittent construction and development of commercial buildings continued at the western end of Swan Street during



the Edwardian period. The arrival of the tramline in 1916 provided easier access to the Swan Street shopping strip.

Following World War I, vacant lots at the western end of Swan Street (between Punt Road and Church Street) were filled, and a number of earlier buildings replaced. The dense development along Swan Street at this time is evident on an aerial dating to c1925-c1940 (Figure 8). Redevelopment at the western end of Swan Street has seen the demolition of the majority of early commercial buildings on Swan Street between Punt Road and the railway line (Figures 9-10).

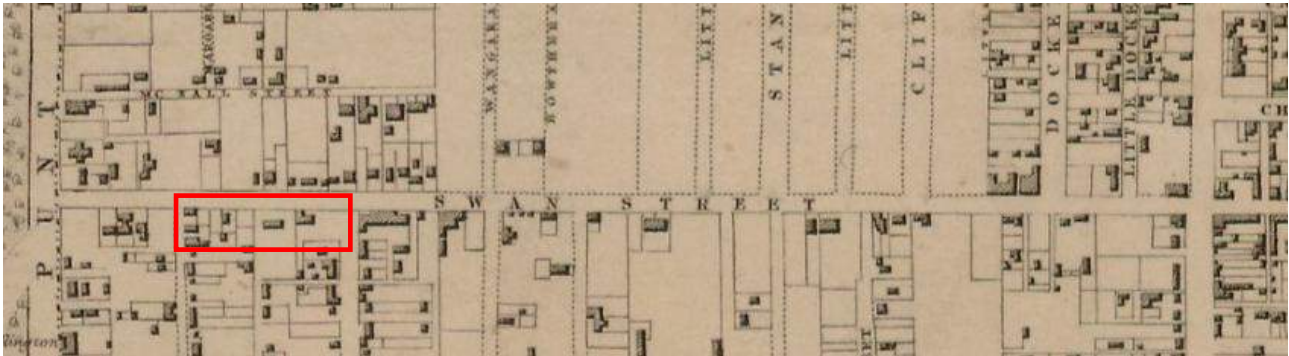

**Figure 2.** Kearney’s 1855 map showing earlier buildings along Swan Street, the red polygon highlights the buildings between Wellington Street and Cremorne Street.

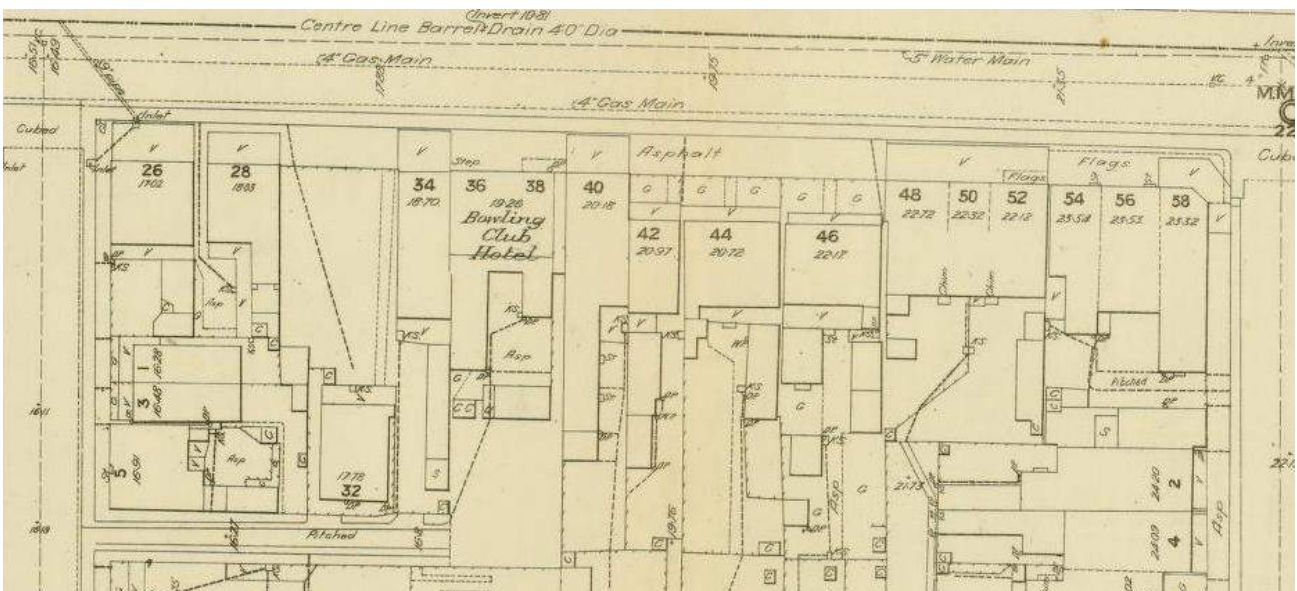

**Figure 3.** The southern side of Swan Street, between Wellington Street (left) and Cremorne Street (right) in 1896 (MMBW DP 910).

### 30-32 Swan Street

In 1854, Richard Dunstone purchased the front portion of the current 30-32 Swan Street, while George H. Knight purchased a lot fronting Wellington Street (current 5 Wellington Street), which included the rear portion of the current 30-32 Swan Street (Old Law Note 2518). Knight built a weatherboard house at the rear of the property, which is evident on the 1896 Melbourne Metropolitan Board or Works (MMBW) plan (then part of 32 Swan Street; Figure 3). In 1882 Knight purchased the land fronting Swan Street at 30-32 Swan Street, to form the extent that exists in 2017 (LV:V1400/F951). In 1887 the property passed to Charles E Knight, Hobart gentleman, and John Mann, fruiterer. The property continued to change hands – in 1889 it was sold to Duncan Kerr, bookbinder, in 1894 to John Hurrey, gentleman, and in 1906 it was sold to John William Gipson (LV:V1400/F951). The property remained in the Gipson family until 1938, who also owned the adjacent 34 Swan Street (LV:V3141/F056; RB).



Images of this part of Swan Street, dating to c1891 and 1892, indicate that no building had been constructed on the Swan Street boundary of nos. 30-32 Swan Street by this date (Figures 4-6). The 1896 MMBW detail plan confirms that the front of 30-32 remained vacant, and the house remained at the rear of the property (since demolished) (Figure 3).

Nos. 30 and 32 Swan Street were first listed in the Sands & McDougall Directories in 1907; 30 was occupied by John Reardon, bootmaker, and 32 occupied by Walter Cameron, cabinetmaker. The 1910 Rate Books confirm that John Gipson was the owner of nos. 30 and 32 Swan Street, each described as a five room brick 'house', with different occupants (Gipson was also rated as the owner and occupant of 34 Swan Street) (RB).

An analysis of the architectural style and detailing of the building suggests that it may date from the early Edwardian period (1901-1918), and was probably constructed for Gipson. The single-storey section to the rear of the shop does not appear to be evident in the c1925-c1940 photo; built date not confirmed (Figure 8).



**Figure 4.** Looking west down Swan Street c1891, during a flood. Far left is 36-38 Swan Street, the next building with the verandah is no. 34. Beyond this, vacant lots are visible (SLV, Image a14552).

### 34 Swan Street

The current 34 Swan Street was sold to Charles E. Knight in 1854, then to George H. Knight in 1862 (Old Law Note 31103). It has been suggested that the existing building dates to 1870, however research indicates an earlier timber building existed at this date (Butler 2009:404). In 1884 the property was sold to Mark F. Toner and his wife Sarah (Old Law Note 31103). The rate books confirm that in 1886 Mark Toner, blacksmith, was rated as the owner and occupant of a timber (weatherboard) shop and 3 rooms, with a Net Annual Value of 20 pounds (RB). By 1889 Toner, a grocer, was rated as the owner and occupant of a 4 room weatherboard house and shop, with a Net Annual Value of 28 pounds (RB).

In 1890 Amelia M. Jago purchased the property. The following year in 1891 Walter Jago, Richmond butcher, was rated as the owner of the 4 room weatherboard house and shop, with an increased Net Annual Value of 38 pounds, now occupied by John W. Gipson, painter (RB). Images dating to c1891 and 1892 (Figures 4-6) show that a two-storey building existed at this date, with signage advertising Gipson's business. Figure 6 suggests there was timber cladding to the façade of the second storey in 1892. The 1896 MMBW Detail

Plan (Figure 3) shows the building located on the front title boundary Swan Street, with a verandah over the footpath and a verandah on the rear elevation, as well as a long narrow outbuilding with a stables in the backyard (outbuilding since removed).

In 1897 the property was sold to Mary M. Gipson; the family remained the owner of 34 (and 30 and 32) Swan Street until 1938 (LV:V5124/F714). In 1900 John Gipson, painter, was rated for a 4 room brick house at 34 Swan Street. By 1910 the building was described with 7 rooms and a NAV of 45 pounds (RB).

In 1920, 34 Swan Street was still described as a 7-room brick building, with a NAV of 60 pounds (RB). However by 1925, the building at 34 Swan Street had a large increase of the NAV to 140 pounds (with no description). This large increase in Net Annual Value indicates substantial improvements at the property (RB). This evidence suggests that the third storey was added between 1920 and 1925, at which date the bay window may have also been added to the second storey. The large two-storey building on the rear boundary, evident in the c1925-c1940 photo (Figure 8), may also have been constructed during this period (date not confirmed).

A photo (Figure 7) shows the three-storey building at 34 Swan Street (which remains in 2017); the photo reportedly dates to c1900 however it probably dates later, as it shows the first floor bay window which probably dates to a later period. A c1925-c1940 aerial shows the three-storey (two-storey to the rear) building from the west, with Gipson's advertisement on the side of the building, and the two-storey outbuilding to the rear (Figure 8).

An analysis of the architectural style and detailing of the building suggests that it may date from the late Victorian period (1875-1901), with a second floor addition and alterations made in the 1920s.

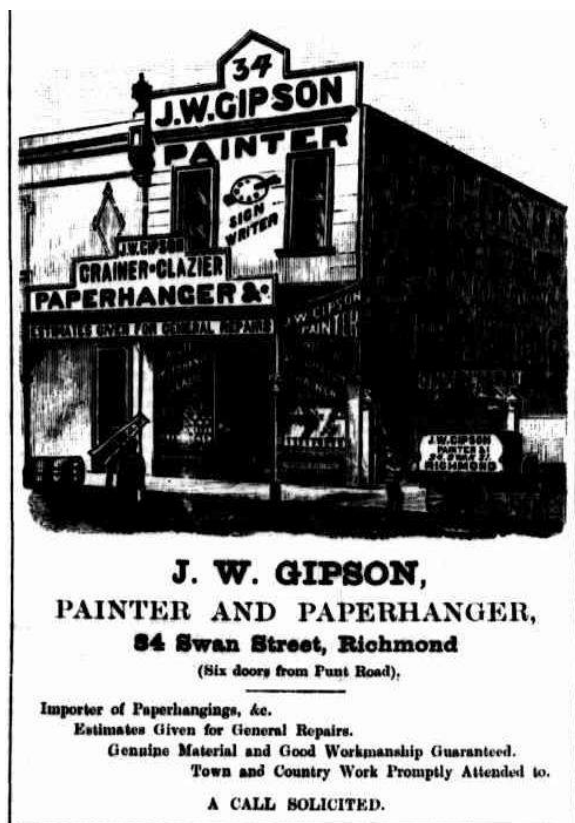

**Figure 5.** An image published in a local newspaper in 1892, showing the earlier form of 34 Swan Street. To the left is the extant building at 36-38 Swan Street (*Reporter*, 23 Sep 1892:4).



**Figure 6.** A better reproduction of the same image, 1892 (Latrobe Library Picture Collection cited in O'Connor, Coleman et al, 1985:120).



**Figure 7.** A photo of 34 Swan Street with three-storeys, reportedly dating to c1900 but probably dating to the 1920s; the c1900 date does not correlate with other evidence and the first floor bay window appears to date to the early Interwar period (Richmond Historical Society as cited in O'Connor, Coleman et al, 1985:67).

### 36-38 Swan Street

John Smith purchased the current 36-38 Swan Street in 1865, and was first listed in the Sands & McDougall Directories on this part of Swan Street as a grocer in 1869 (Old Law Note 14766; S&Mc). The 1869 rate books confirm that Mrs John Smith, publican, was the owner and occupant of a 6 room brick 'house', with a Net Annual Value of 52 pounds (RB). The following year in 1870, Mrs Smith was listed in the Sands & McDougall Directory as the publican of the Daniel O'Connell Hotel. Five years later in 1875, Smith's building was described as an 8 room brick hotel with a similar NAV of 50 pounds. During this period Smith was also rated for a 3 room wooden house at the rear of the property, which was tenanted (RB). Mary Smith, wife of the late John Smith, died in 1876, with her residence noted as the Daniel O'Connell Hotel in Swan Street (*Argus*, 6 Apr 1876:8).

In 1875 the property was sold to Stephen Stapleton and in 1879 Ludwig Merick was the publican of the 8 room hotel (Old Law Note 14766; RB; S&Mc). In 1881 William J. Cudon, accountant, purchased the hotel for a short period, before selling to Thomas Fogarty and Lawrence Doyle, wine and spirit merchants in 1882 (LV:V1280/F981; V1380/F900). By 1884 the hotel was renamed the Bowling Club Hotel, retaining an 8 room extent until the late 1880s when the hotel was recorded with 10 rooms. Miss Julia Torpey was the publican of the hotel from 1883 until c1900, when M. M. Fitzgerald took over (S&Mc; RB).

The building and its original ground floor facade are evident in c1891 and 1892 images (Figures 4-6). The footprint of the hotel is evident on the 1896 MMBW plan, with wings extending to the rear of the building with outbuildings in the backyard (Figure 3).

The hotel was sold by Doyle to Michael Fitzgerald in 1913 and subsequently leased to tenants (LV:V1380/F900). From 1919 the Bowling Club Hotel ceased to be listed in the Directories, after which nos. 36 and 38 Swan Street were listed with various commercial occupants (S&Mc). After Fitzgerald's death in 1933, the building had various owners (LV:V1380/F900).

An analysis of the architectural style and detailing of the building suggests that the building dates from the mid-Victorian period (1860-1875). Various stages of additions and outbuildings are evident to the rear of the building (dates not confirmed).



### 40-42 Swan Street

The building at 40-42 Swan Street appears to have been constructed as two separate buildings, with no. 42 extended towards the street, and a unifying facade constructed, at a later date. The current aerial photograph (Figure 19) clearly shows two different roof forms behind the later façade.

In 1865 Abraham England purchased the property (the current 40-42), and was subsequently listed in the Sands & McDougall Directories, however it is not clear what building existed at this date. In 1869 the property was sold to Matilda J. W. Thorpe (Old Law Note 13829).

In February 1881 Ernest A. Avery, 'general dealer' officially purchased the property (LV:V1226/F124). However prior to this, the 1879-80 rate books recorded that Avery, greengrocer, was rated as the owner and occupant of the property just east of the hotel, with a 6 room brick house and a Net Annual Value of 36 pounds (RB). In 1880, Ernest A. Avery, dairy and greengrocer was listed for the first time in the Directories, just east of the hotel (S&Mc).

By 1881, Avery, a dairyman, was listed as the owner of the two adjacent lots east of the hotel. Next to the hotel was a 5 room brick and weatherboard shop with a NAV of 30 pounds, which was occupied by Avery. The second lot held a 5 room brick house with a NAV of 20 pounds (RB). By 1884 both of Avery's lots were occupied by a 6 room brick 'house', both occupied by David Chambers, timber merchant; no. 40 had a NAV of 30 pounds, while no. 42 had a NAV of 24 pounds.

In 1891 the property was transferred to John Hall, bottle merchant (LV:V1226/F124). After Hall's death in 1901, the property was jointly owned by Joseph Hall, a cellarman, and George Whaley, a bottle merchant (LV:V1226/F124). The 1896 MMBW plan (Figure 3) shows that two individual buildings existed at this date, with no. 42 setback from Swan Street with a verandah along the facade, which probably served as a residence at this date. Both buildings are shown with wings and outbuildings extending to the south (which appear to all have been replaced with later additions; dates not confirmed).

Between 1910 and 1922 the property was officially owned by Equity Trustees following the death of the previous owners (LV:V1226/F124). In 1910 the NAV of the properties (each with 6 rooms) was similar to that of 1884. By 1920, the NAV of no. 40 had increased from 32 pounds in 1910 to 45 pounds, while no. 42 had increased from 20 to 33 pounds (RB). John Jeffrey purchased the property in 1922; the Jeffrey family retained ownership until 1954 (LV:V3482/F274).

The rate books do not give a clear indication of when the facade was constructed for both 40 and 42, and when no. 42 was presumably extended to reach the front title boundary (as evident from the 1896 MMBW plan, Figure 3), however an analysis of the architectural style and details suggests that the façade dates to the early twentieth century. The two buildings were separately listed in the Directories, with various occupants, until c1925 when Robert Jeffrey 'motor cars for hire' was addressed at 40-42 Swan Street, with John Jeffrey, motor accessories and leather goods also addressed at 40 Swan Street (S&Mc).

An analysis of the architectural style and detailing of the building suggests that the building façade dates from the Edwardian period (1901-1918).



**Figure 8.** A detail of an oblique aerial (dated c1925-c1940) look east down the southern side of Swan Street from Wellington Street, with Gipson's three-storey building prominent at 34 Swan Street (Charles D. Pratt, c1925-c1940, SLV Image H91.160/1640).



**Figure 9.** Swan Street off Punt Road (looking east) c1925-c1940 (Charles D. Pratt, c1925-c1940, SLV Image H91.160/1640).



**Figure 10.** Swan Street off Punt Road (looking east) in 2017 (Google Maps, 2017).



## Physical Description

The row of commercial premises at 30-42 Swan Street is situated on the south side of Swan Street between Wellington and Cremorne Streets, opposite the Richmond Railway Station. The row is flanked by vacant allotments and is therefore viewed as an isolated group of commercial buildings with no front set back and little or no side setbacks. All buildings have rendered facades and roofs set behind parapets.

### 30-32 Swan Street (Figure 11)

The commercial premises at 30-32 Swan Street contains two shops with residences above and presents as a parapeted, two-storey rendered (overpainted) facade to Swan Street with detailing typical of the late Victorian/early Edwardian period. The upper façade contains two rectangular windows with prominent sills and simple label head mouldings. Central glazing bars divide the lower window sashes while air conditioning units have replaced the upper sashes. These windows are separated and flanked by raised vertical panels containing decorative mouldings. The parapet above has a central curved pediment with crowning scrolled motif, side urns on vermiculated rusticated pedestals (one missing) and a central diamond motif similarly rusticated. Front verandahs have been removed and the simple timber shopfront is more recent.

### 34 Swan Street (Figure 12)

The commercial premises at 34 Swan Street is a three-storey building which contains a single shopfront. The building dates from the late Victorian period with additions and alterations made in the 1920s. The front façade is rendered (overpainted) and contains two rectangular double-hung one-over-one sash windows at the upper level, with moulded stringcourses above and below, and a rectangular bay window at first floor level. The parapet is a plain cornice, with crowning curved pediment containing the number '34', flanking scrolls and small central curved pediment.

The bay window at first floor level has a small hipped roof of corrugated iron, timber framed windows and diagonal timber panelling below. The shopfront has a recessed timber-framed side entry and large shop windows, which are likely to date from the 1920s (Context, 2014). A front verandah has been removed.



Figure 11. 30-32 Swan Street (GJM Heritage, October 2016)



Figure 12. 34 Swan Street (GJM Heritage, October 2016)



### 36-38 Swan Street (Figure 13)

The commercial premises at 36-38 Swan Street presents as a single parapeted, two-storey building to Swan Street, dating from the mid-Victorian period. The broad upper façade is rendered (overpainted) with three large incised diamond-shaped motifs and two rectangular double-hung two-over-two sash windows. These windows have moulded frames with incised scrolled decoration in pedimented window heads. The crowning parapet cornice has elaborate side consoles and central curved broken pediment with flanking scrolls. Shopfronts at street level are recent metal framed openings with a single entrance on the east side.

### 40-42 Swan Street (Figure 14)

The commercial premises at 40-42 Swan Street comprises two adjoining buildings and presents as a single parapeted, two-storey building to Swan Street. The symmetrical rendered façade, which dates from the Edwardian period, has rusticated side pilasters and a simple curved parapet line. The upper façade contains a row of four rectangular double-hung one-over-one sash windows with simple moulded frames. At street level shopfronts have been rebuilt and a cantilever canopy constructed.



Figure 13. 36-38 Swan Street (GJM Heritage, October 2016)



Figure 14. 40-42 Swan Street (GJM Heritage, October 2016)

### **Integrity**

The buildings retain a high degree of integrity to the Victorian and Edwardian periods in fabric, form and detail. While the buildings have undergone some alterations, as described above, – including the loss of verandahs and some shopfronts at street level – these do not diminish the ability to understand and appreciate the places as highly intact examples of Victorian and Edwardian shops and residences.

### **Comparative Analysis**

The commercial premises at 30-42 Swan Street, Cremorne are of note as an intact and representative row of commercial buildings, constructed in the Victorian and Edwardian periods.

Substantial numbers of commercial buildings were constructed in the City of Yarra from the 1880s to the 1920s. Those of the late nineteenth century typically incorporated classical elements and motifs into symmetrical parapeted facades with varying degrees of elaboration. Rendered facades were most common, with some facades of red brick and contrasting render and others of polychromatic brickwork. Rendered decoration, in the form of classical elements such as cornices, architraves, balustrading, urns, stringcourses and pediments, was commonly applied to facades and wall render was occasionally incised. Windows were typically rectangular, sometimes arch-headed, and these were repeated regularly across upper facades. Commercial buildings of the early twentieth century were typically built of face red brick with render contrasts and parapeted facades were generally symmetrically composed. Facades often



incorporated simple classical elements and non-classical detailing, such as Art Nouveau-inspired decoration.

Commercial buildings from this period were most commonly of two-storeys, with fewer single-storey and three or four-storey premises constructed. They were typically built as rows of attached buildings, as pairs, or as individual buildings with no side setbacks from adjoining properties and no front setback. Corner properties commonly had a splayed corner and addressed both streets, to various degrees.

Within the City of Yarra, large numbers of commercial premises built in the Victorian and Edwardian periods are included in the Heritage Overlay as individually significant and contributory places within precincts. Comparative groups of buildings within existing precincts, which broadly display characteristics similar to the precinct at 30-42 Swan Street, Cremorne, include:

- 409-417 Swan Street (Burnley Street Precinct, HO474)
- 91-101 Swan Street (Swan Street Precinct, HO335)
- 129-141 Bridge Road (Bridge Road Precinct, HO310)
- 178-186 Bridge Road (Bridge Road Precinct, HO310).

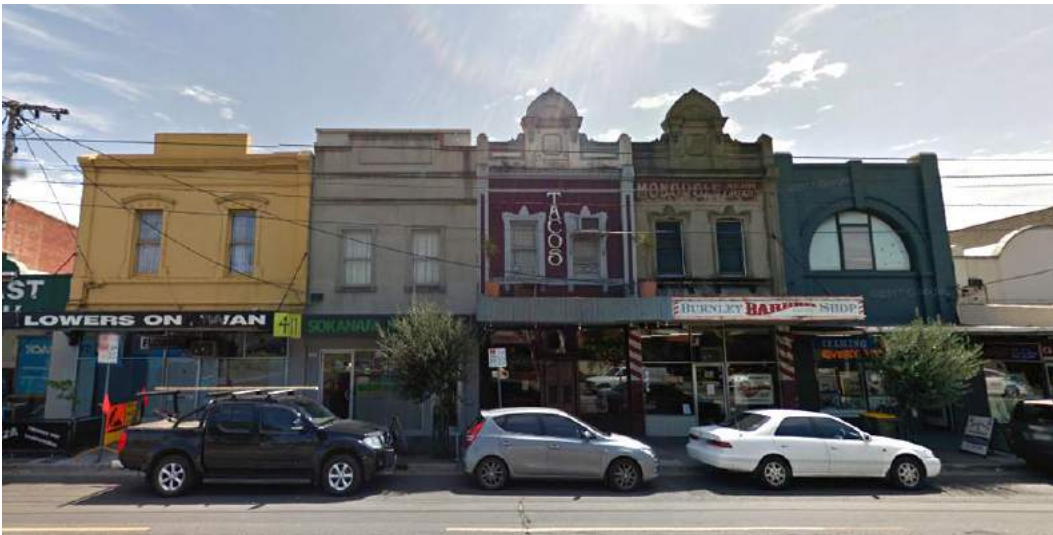

Figure 15. 409-417 Swan Street (Burnley Street Precinct, HO474) (Google, Feb 2017).



Figure 16. 91-101 Swan Street (Swan Street Precinct, HO335) (Google, Oct 2016).



**Figure 17.** 129-141 Bridge Road (Bridge Road Precinct, HO310) (Google, Nov 2016).



**Figure 18.** 178-186 Bridge Road (Bridge Road Precinct, HO310).

Like these places, the commercial premises at 30-42 Swan Street, Cremorne display a range of characteristics which have strong associations with the Victorian and Edwardian periods and the buildings remain highly intact to demonstrate these associations.

The commercial premises at 30-42 Swan Street, Cremorne demonstrate the following Victorian characteristics:

- A variety of simple facade parapets, with pitched roofs behind
- No front setbacks
- Rendered walls
- Rendered window frames, sills and hoods to upper storeys
- Rendered ornament and incised decoration to upper storeys
- Horizontal lines formed by parapets, cornices, and string courses
- Repetitive upper floor fenestration patterns
- Corrugated iron roof cladding.



**Assessment Against Criteria**

Following is an assessment of the place against the recognised heritage criteria set out in *Planning Practice Note 1: Applying the Heritage Overlay* (July 2015).

**Criterion A:** *Importance to the course or pattern of our cultural or natural history (historical significance).*

The Swan Street West Precinct is illustrative of historical development along a major, early commercial thoroughfare in the City of Yarra. As the only remaining group of intact commercial buildings from the Victorian and Edwardian periods west of the Swan Street railway bridge, this precinct demonstrates the commercial development at the west entrance of the major Swan Street ‘High Street’ up to the 1920s

**Criterion D:** *Importance in demonstrating the principal characteristics of a class of cultural or natural places or environments (representativeness).*

The small but intact Swan Street West Precinct clearly demonstrates the principal characteristics of a major Victorian and Edwardian ‘High Street’ in the City of Yarra. Typical characteristics, including parapeted facades with repetitive upper floor fenestration, rendered facades and ground floor shopfronts, are displayed in the variety of original forms, fabric and detailing of the four buildings.

**Grading and Recommendations**

It is recommended that the place be included in the Heritage Overlay of the Yarra Planning Scheme as a heritage precinct comprising four ‘contributory’ buildings.

Recommendations for the Schedule to the Heritage Overlay (Clause 43.01) in the Yarra Planning Scheme:

<b>External Paint Controls?</b>	No
<b>Internal Alteration Controls?</b>	No
<b>Tree Controls?</b>	No
<b>Outbuildings or Fences not exempt under Clause 43.01-3?</b>	No
<b>Prohibited Uses Permitted?</b>	No
<b>Incorporated Plan?</b>	Incorporated Plan under No the provisions of clause 43.01 Heritage Overlay, Planning Permit Exemptions, July 2014
<b>Aboriginal Heritage Place?</b>	No



### Extent of the recommended Heritage Overlay

To the property title boundary, as indicated by the polygon on the aerial below.



Figure 19. Aerial image showing recommended extent (adapted from nearmap)



**Figure 20.** Recommended extent of the Swan Street West Precinct shaded in red (adapted from existing Heritage Overlay map)

#### Identified by:

Context (2014), *City of Yarra Heritage Gap Study: Review of 17 Heritage Precincts*.

This study re-assessed the Swan Street West Precinct and concluded that it did not meet the threshold of local significance.

Butler, Graeme & Associates (2009), *City of Yarra Heritage Gap Study Stage Two*.

This study identified 'Swan Street West Cremorne, Commercial Heritage Precinct' which included 30, 36 and 40-42 Swan Street as 'contributory' buildings and 34 Swan Street as an 'individually significant' building.

O'Connor, John & Roslyn Coleman & Thurley O'Connor & Heather Wright & Australian Heritage Commission et al. (1985), *Richmond Conservation Study*.

The 1985 Study graded 34 Swan Street 'C' in the Building Index.

Nos. 30, 36-38 and 40-42 were graded 'D' in the Building Index.

#### References:

Butler, Graeme and Associates (2009), *City of Yarra Heritage Gap Study Stage Two*.

Charles D. Pratt, Airspy image, c1925-c1940, accessed via State Library of Victoria picture collection.

Context (2014), *City of Yarra Heritage Gap Study: Review of 17 Heritage Precincts*.

City of Richmond Rate Books, South Ward: 1886, entry 5902; 1869-70, entry 3087; 1875, entry 4323; 1879-80, entry 4499; 1879-80, entry 4500; 1881, entries 4461-62; 1882, entries 4620-21; 1884-85, entry 5398; 1889-90, entry 7278; 1890, entry 7280; 1900, entry 2126; 1910-11, entries 2276-87; 1920, entries 2393-34; 1925, entries 2377-80.

Kearney, James (draughtsman), *Melbourne and its suburbs* [cartographic material], 1855.



Land Victoria (LV), Certificates of Title, as cited above.

Melbourne and Metropolitan Board of Works (MMBW), Detail Plan 910, dated 1896.

O'Connor, John & Roslyn Coleman & Thurley O'Connor & Heather Wright & Australian Heritage Commission et al. (1985), *Richmond Conservation Study*.

Old Law Notes, as cited above.

*Reporter* [Box Hill].

Sands & McDougall Directories (S&Mc)

State Library of Victoria (SLV), Images as cited.

*The Argus*.

**Appendix D – Heritage Citation: 273A Swan Street, Richmond**

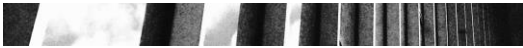

# Heritage Citation

## SHOP AND RESIDENCE

Address: 273A Swan Street, Richmond

Prepared by: GJM Heritage

Date: December 2018

<b>Place type:</b> Commercial shop	<b>Architect:</b> Not known
<b>Grading:</b> Individually Significant	<b>Builder:</b> Not confirmed
<b>Integrity:</b> High	<b>Construction Date:</b> 1885-1890
<b>Recommendation:</b> Include in Heritage Overlay	<b>Extent of Overlay:</b> To property title boundaries



Figure 1. 273A Swan Street, Richmond (GJM Heritage, December 2018)

## Statement of Significance

### *What is significant?*

The two-storey corner shop and residence at 273A Swan Street, Richmond, built c1885-90.

Elements that contribute to the significance of the place include (but are not limited to):

- The building's original external form, materials and detailing
- The building's high level of integrity to its original design.

Later (post 1900) alterations and additions to the rear, shopfront and eastern side are not significant.

### *How is it significant?*

The two-storey corner shop and residence at 273A Swan Street, Richmond is of local historical and architectural significance to the City of Yarra.

### *Why is it significant?*

The two-storey corner shop and residence at 273A Swan Street, Richmond is illustrative of historical development that occurred along a major, early commercial thoroughfare in the City of Yarra, particularly in the 'boom' period of the 1880s [Criterion A].

The two-storey corner shop and residence at 273A Swan Street, Richmond is a fine, intact and representative example of a Victorian shop and residence. It displays typical features of the Victorian style popular in the 1880s in Richmond and across Melbourne more broadly, including a parapeted façade with repetitive ground and upper floor fenestration, articulated facades to both streets with splayed corner, and rendered facades [Criterion D].

## Historical Themes

The place illustrates the following themes as outlined in the *City of Yarra Thematic History* (1998):

- 4.0 Developing local economy
  - 4.4 Smaller Retailers: Strip Shopping

## Place History

In November 1884 Lawrence Cremean, timber merchant of Swan Street, Richmond, purchased the current 273-275 Swan Street (comprising a 66 foot frontage to Swan Street) (LV:V1627/F325).

The Cremeans were a prominent Catholic family in Richmond. Several members were heavily involved in politics, first with the ALP, then with the DLP after the 1955 party split. Herbert M (Bert) Cremean was Mayor of Richmond in 1928-29 (Allom Lovell 1998, Vol 2:340). Lawrence Cremean was included in an 1891 selection of portraits entitled *The Pioneers of Burnley, Victoria*. Cremean owned various lots along this part of Swan Street during this period, including an adjacent timber yard on the west side of Bell Street (originally Metropolitan Street) and Cremean's Family Hotel at 291 Swan Street (built 1888, now the Central Club Hotel), both of which are shown on the 1895 and 1896 MMBW plans (Figures 2 & 3) (RB; S&Mc). In 1887 and 1888 Cremean also ran an ironmongers east of 273 Swan Street (addressed at the time as 207 Swan Street) (S&Mc). A newspaper notice in 1887 (reporting on his application for a victualler's license for his then proposed hotel) recorded Cremean's occupation as a builder (*Argus*, 1 Mar 1887:7).

In 1885, the current 273-275 Swan Street – with a 66ft frontage to Swan Street – remained vacant land (RB). In 1890, Cremean was rated for a 7 room brick house that was occupied by Ralph Dillon, hairdresser, with a Net Annual Value of 60 pounds. Dillon was listed as the occupant of 273 Swan Street in the 1891 and 1892 Sands and McDougall Directories. This indicates that the two-storey building was constructed between 1885 and 1890, possibly by Cremean, and an analysis of the architectural style and details suggests the building dates to this period. The footprint of the building is evident on the 1896 Melbourne and Metropolitan Board of Works (MMBW) detail plan, with a corner verandah (since removed) (Figure 3).

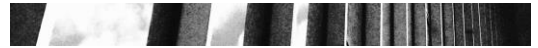

Additions were later constructed off the rear and east elevations of the original hipped roof building (dates not confirmed).

By 1900, 273 Swan Street was occupied by J Newman, greengrocer and fruiterer (S&Mc). In February 1901, Cremean subdivided 273-75 Swan Street to form the current extent of no. 273A, which was sold to Alfred Thompson, piano manufacturer, who occupied the premises as a 'piano and organ maker' (LV:V1627/F325; S&Mc). By 1905, the premises were occupied by Mrs Kate Loveday, confectioner (S&Mc).

Subsequent owners of the property were Joseph Justins, civil servant, from 1906, who sold to Ellen Luce, the wife of Swan Street grocer Ernest W. Luce, in April 1910. The property remained owned and occupied by the Luce family for 52 years until 1962. Subsequent later owners were the Diaco's (poultry farmers) from 1962 and Michelle Inserra (shoemaker) and his wife Rosaria from 1963 (LV:V2807/F215;V7440/F885).

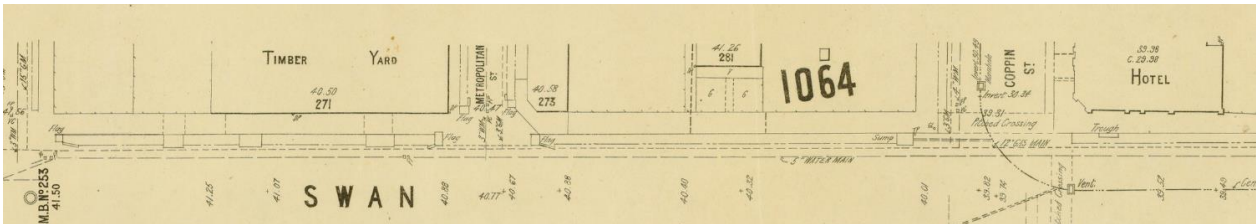

**Figure 2.** Lots on the north side of Swan Street in 1895, showing (left to right) Cremean's Timber Yard, 273 Swan Street and Cremean's Hotel east of Coppin Street (MMBW DP 919, dated 1895).

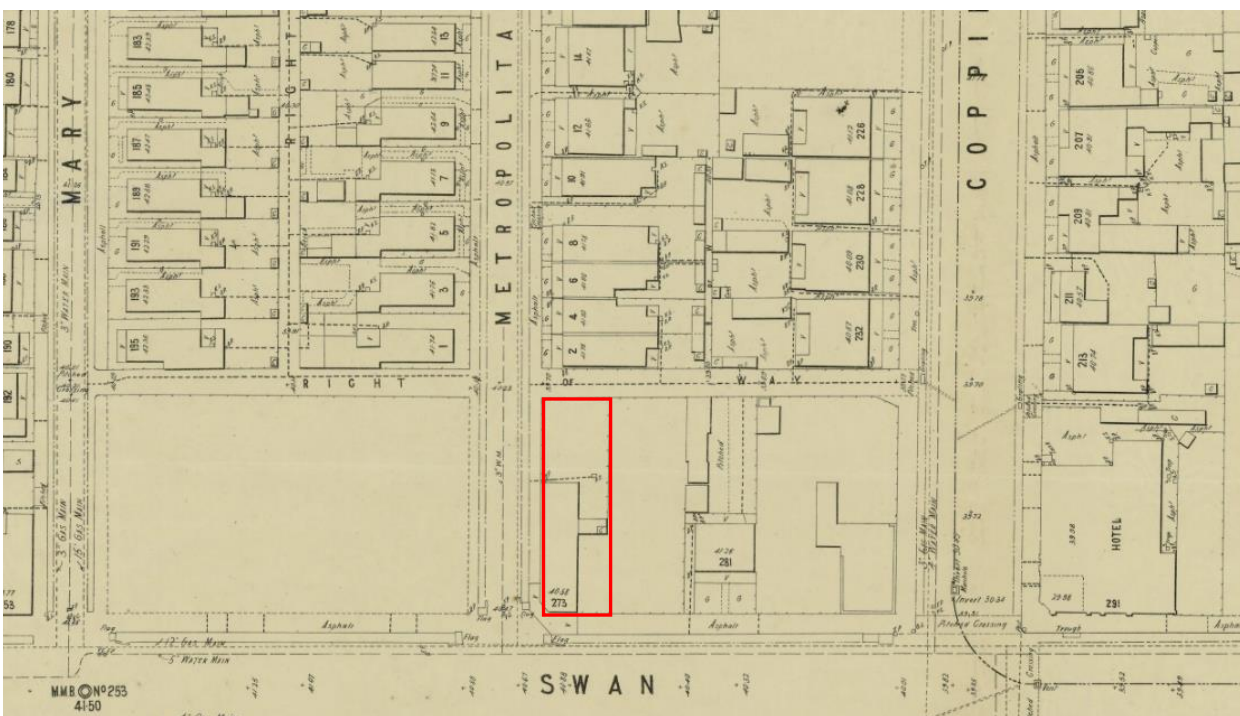

**Figure 3.** The same lots on the north side of Swan Street in 1896; 273 Swan Street shown in red (MMBW DP 1064, dated 1896).

### Physical Description

The two-storey commercial premises at 273A Swan Street, Richmond is situated on the north side of Swan Street at the east corner of Bell Street. Built in the late 1880s, this building displays characteristics typical of the Victorian period. It is of rectangular form with narrow façade facing Swan Street and an extensive, five-window façade facing Bell Street. A splayed corner contains a large blind arch-headed window at first floor level. Openings are generally plain with one-over-one double-hung sash windows, except for the two upper windows facing Swan Street which have simple moulded hoods and a stringcourse forming the sills. Rendered (overpainted) facades are parapeted with a dentilled cornice.

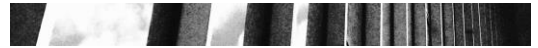

A portion of cornice between ground and first floor levels indicates removal of a corner verandah from the Swan Street frontage and part of the Bell Street frontage. Two large openings have been inserted into the ground floor façade - one facing Swan Street and one in the angled corner bay.

### **Integrity**

The building retains a high degree of integrity to the Victorian period in fabric, form and detail. While the building has undergone some alterations, including those described, these do not diminish the ability to understand and appreciate the place as a fine example of a Victorian shop and residence.

### **Comparative Analysis**

The commercial premises at 273A Swan Street, Richmond is of note as a representative and intact example of a shop and residence built in the Victorian 1880s boom period.

Substantial numbers of commercial buildings were constructed in the City of Yarra from the 1880s to the 1920s. Those of the late nineteenth century typically incorporated classical elements and motifs into symmetrical parapeted facades with varying degrees of elaboration. Rendered facades were most common, with some facades of red brick and contrasting render and others of polychromatic brickwork. Rendered decoration, in the form of classical elements such as cornices, architraves, balustrading, urns, stringcourses and pediments, was commonly applied to facades and render was occasionally incised. Windows were typically rectangular, sometimes arch-headed, and these were repeated regularly across upper facades.

Commercial buildings from this period were most commonly of two-storeys, with fewer single-storey and three or four-storey premises constructed. They were typically built as rows of attached identical buildings, as pairs or as individual buildings with no side setbacks from adjoining properties and no front setback. Corner properties commonly had a splayed corner and addressed both streets, to various degrees.

Within the City of Yarra, large numbers of commercial premises built in the Victorian period are included in the Heritage Overlay, both on an individual basis and as individually significant places within precincts. Comparative examples which broadly display characteristics similar to the commercial premises at 273A Swan Street, Richmond include commercial premises at:

- 275-77 Victoria Street, Abbotsford (1890) (HO58)
- 166 Swan Street, Cremorne (c1870-90), individually significant in HO335 Swan Street Precinct
- 418-22 Bridge Road (c1870-90), individually significant in HO310 Bridge Road Precinct.

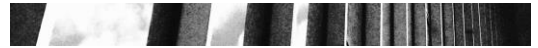

**Figure 4.** 275-77 Victoria Street, Abbotsford (1890) (HO58) (Google, Jul 2014).



**Figure 5.** 166 Swan Street, Cremorne (c1870-90), individually significant in HO335 Swan Street Precinct (Google Oct 2016).



**Figure 6.** 418-22 Bridge Road (c1870-90), individually significant in HO310 Bridge Road Precinct

Like these places, the commercial premises at 273A Swan Street, Richmond display a range of characteristics which have strong associations with the Victorian period and the building remains highly intact to demonstrate these associations.

The commercial premises at 273A Swan Street, Richmond demonstrate the following Victorian characteristics:

- Simple facade parapet, with pitched roof behind
- No front setbacks
- Rendered walls
- Horizontal lines formed by parapet, cornice and string courses
- Repetitive upper floor fenestration patterns
- Corrugated iron roof cladding
- Splayed corner and articulated facades to both streets.

### Assessment Against Criteria

Following is an assessment of the place against the recognised heritage criteria set out in *Planning Practice Note 1: Applying the Heritage Overlay* (July 2015).

**Criterion A:** *Importance to the course or pattern of our cultural or natural history (historical significance).*

The two-storey corner shop and residence at 273A Swan Street, Richmond is illustrative of historical development that occurred along a major, early commercial thoroughfare in the City of Yarra, particularly in the ‘boom’ period of the 1880s.

**Criterion D:** *Importance in demonstrating the principal characteristics of a class of cultural or natural places or environments (representativeness).*

The two-storey corner shop and residence at 273A Swan Street, Richmond is a fine, intact and representative example of a Victorian shop and residence. It displays typical features of the Victorian style popular in the 1880s in Richmond and across Melbourne more broadly, including a parapeted façade with repetitive ground and upper floor fenestration, articulated facades to both streets with splayed corner, rendered facades.

### Grading and Recommendations

It is recommended that the place be included in the Heritage Overlay of the Yarra Planning Scheme as an individually significant heritage place.

Recommendations for the Schedule to the Heritage Overlay (Clause 43.01) in the Yarra Planning Scheme:

<b>External Paint Controls?</b>	No
<b>Internal Alteration Controls?</b>	No
<b>Tree Controls?</b>	No
<b>Outbuildings or Fences not exempt under Clause 43.01-3?</b>	No
<b>Prohibited Uses Permitted?</b>	No
<b>Incorporated Plan?</b>	Incorporated Plan under No the provisions of clause 43.01 Heritage Overlay, Planning Permit Exemptions, July 2014
<b>Aboriginal Heritage Place?</b>	No

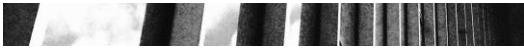

### Extent of the recommended Heritage Overlay

To the property title boundary, as indicated by the polygon on the aerial below.

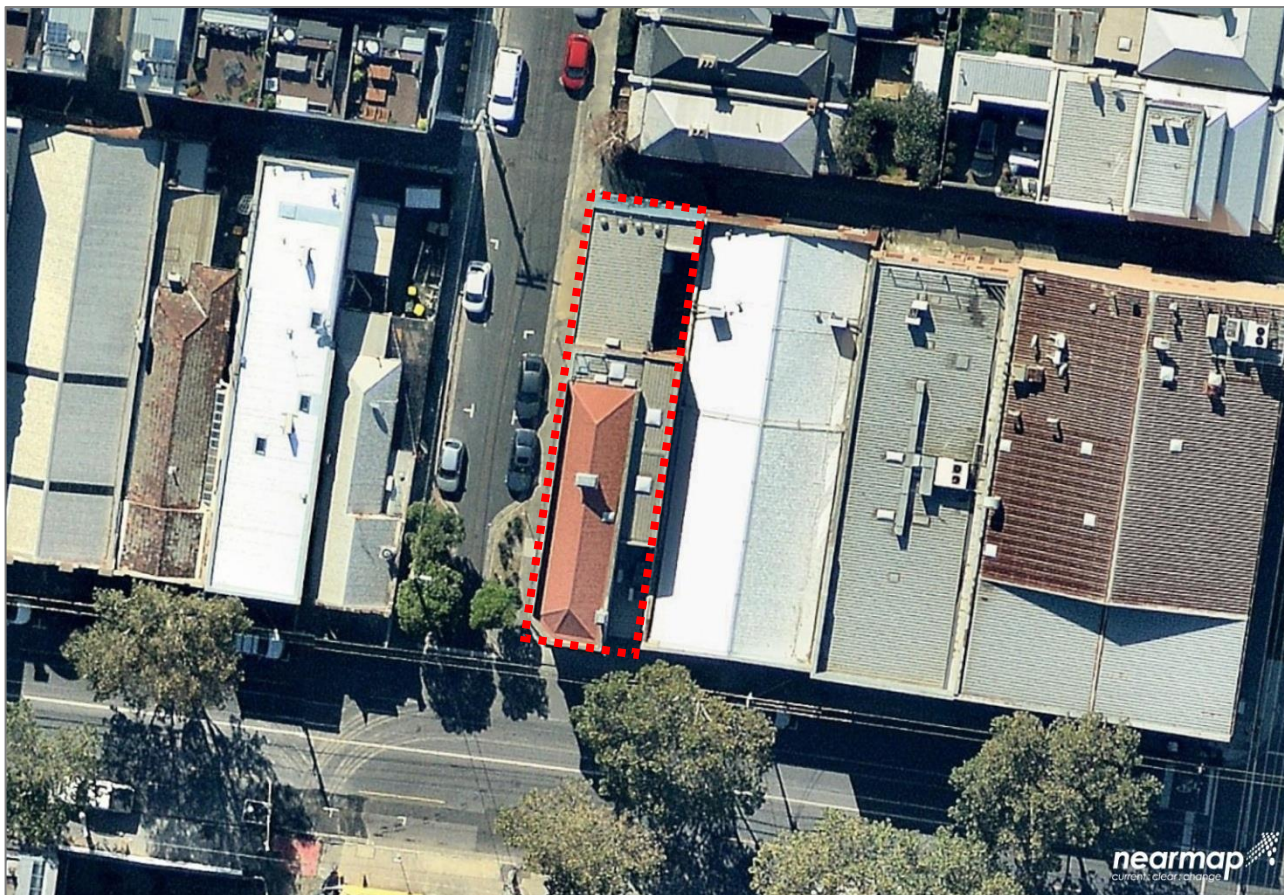

Figure 7. Aerial image showing recommended extent (adapted from nearmap)



Figure 8. Recommended extent shaded in red (adapted from existing Heritage Overlay map)

**Identified by:**

Butler, Graeme and Associates (2007, updated 2013), *City of Yarra Review Of Heritage Overlay Areas*.

The 2007 Study graded the place as Contributory (information accessed via Hermes).

O'Connor, John & Roslyn Coleman & Thurley O'Connor & Heather Wright & Australian Heritage Commission et al. (1985), *Richmond Conservation Study*.

The 1985 Study graded the place 'D' in the Building Index.

**References:**

Allom Lovell & Associates (1998), *City of Yarra Heritage Review*, Volume 2: Building Citations.

City of Richmond Rate Books (RB), Central Ward: 1885, entry 5291; 1890, entry 8509.

Land Victoria (LV), Certificates of Title, as cited above.

Melbourne and Metropolitan Board of Works Detail Plan 1064, dated 1896.

Sands & McDougall (S&Mc) Directories.

*The Argus*.

*The Pioneers of Burnley, Victoria* [images] (1891), Accession no. H84.316/1, State Library of Victoria.

**Appendix E – Heritage Citation: 323-325 Swan Street, Richmond**



# Heritage Citation

## PAIR OF SHOPS AND RESIDENCES

Address: 323-325 Swan Street, Richmond

Prepared by: GJM Heritage

Date: August 2017

<b>Place type:</b> Commercial shops	<b>Architect:</b> Not known
<b>Grading:</b> Individually Significant	<b>Builder:</b> Not confirmed
<b>Integrity:</b> High	<b>Construction Date:</b> 1886
<b>Recommendation:</b> Include in Heritage Overlay	<b>Extent of Overlay:</b> To property title boundaries



Figure 1. 323-325 Swan Street, Richmond (GJM Heritage, October 2016)



## Statement of Significance

### *What is significant?*

The two-storey pair of shops and residences at 323-325 Swan Street, Richmond, built in 1886.

Elements that contribute to the significance of the place include (but are not limited to):

- The building's original external form, materials and detailing
- The building's high level of integrity to its original design.

Later (post 1900) alterations and additions to the rear and shopfront are not significant.

### *How is it significant?*

The pair of shops and residences at 323-325 Swan Street, Richmond is of local historical and architectural significance to the City of Yarra.

### *Why is it significant?*

The pair of shops and residences at 323-325 Swan Street, Richmond is illustrative of historical development that occurred along a major, early commercial thoroughfare in the City of Yarra, particularly in the 'boom' period of the 1880s [Criterion A].

The commercial premises at 323-325 Swan Street, Richmond are a fine, intact and representative example of a pair of Victorian shops and residences. They display typical features of the Victorian architectural style popular in the 1880s in Richmond and across Melbourne more broadly, including a parapeted facade with repetitive upper floor fenestration, rendered facades and ground floor shopfronts [Criterion D].

## Historical Themes

The place illustrates the following themes as outlined in the *City of Yarra Thematic History* (1998):

- 4.0 Developing local economy
  - 4.4 Smaller Retailers: Strip Shopping

## Place History

Timber merchant and local landholder Lawrence Cremean purchased the current nos. 323-325 Swan Street in August 1884 (LV:V1595/F996). The 1885-1886 rate books indicate that the property remained land under Cremean's ownership during this period. In August 1886, Cremean sold the land to Margaret B. Leitch, wife of William Leitch, Richmond builder (LV:V1846/F197). The pair of buildings first appeared in the Sands and McDougall Directories in 1887, as two vacant buildings, indicating the pair were constructed in 1886. An analysis of the architectural style and detailing suggests that the building dates to this (late-Victorian) period. It is probable that Leitch constructed the two buildings. The buildings were first addressed as 233 and 235 Swan Street, until 1892 when the current street numbers were applied. The two shops had various commercial occupants from this early period including grocers, meat suppliers, dressmakers, butchers and saddlers (S&Mc).

Little is known about William Leitch. In 1885, a probate notice for his late father George Leitch reported that George was a builder 'of Cremorne Street, Richmond' while William, also noted as a builder, was addressed at Burnley Street, Richmond (*Argus*, 22 Jul 1885:8). This suggests a local family business.

In November 1887, the pair of shops was sold to William J. Cuddon, accountant of 100 Swan Street. The following year in July 1888, the property was sold to Thomas H. Woodroffe, civil engineer of 'Lesville' in South Yarra (LV:V1846/F197). In 1890, the two buildings were described as 4 room brick houses (both with a Net Annual Value of 50 pounds), with Woodroffe also rated for a third 4 room brick house 'off' 323 Swan Street (Note: all commercial premises on Swan Street were described as 'houses' in the rate books during this period). The 1896 Melbourne and Metropolitan Board of Works (MMBW) plan shows footprints of the



two buildings fronting Swan Street and a third building on the rear boundary (which doesn't appear to remain), with access to all provided by a right of way on the rear of the property (Figure 2). Later outbuildings were constructed to the rear of the two-storey buildings (dates not confirmed).

Woodroffe retained ownership of the property until April 1920, when 323-325 Swan Street was sold to William G. Russell, Hawthorn tanner (LV:V1846/F197). James A. Christie, 'printers mechanic' owned the property from April 1928 (joint ownership from 1945) until his death in 1967, at which time the property was subdivided into two lots and on-sold (LV:V4305/F949; V8737/F156). It is likely that the building on the rear boundary was removed at (or before) this time. Modern carports have been constructed on the rear boundary.

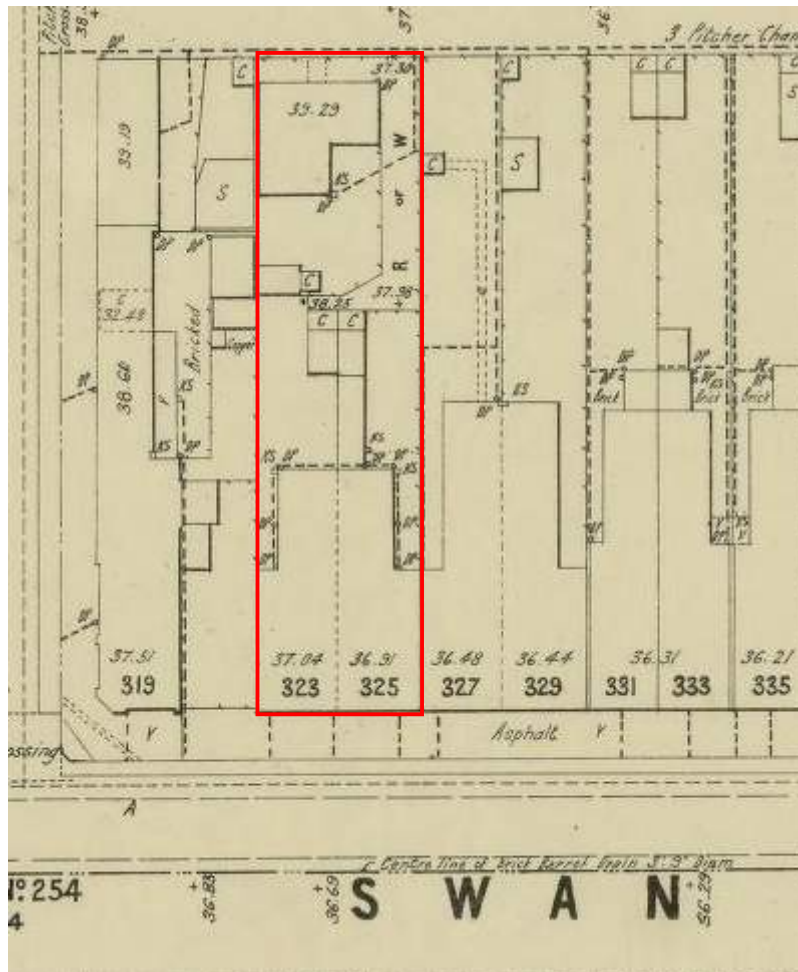

Figure 2. Footprint of the pair of shops in 1896, with a third building on the rear boundary (MMBW DP 1063, dated 1896).

### Physical Description

The commercial premises at 323-325 Swan Street, Richmond are situated on the north side of Swan Street to the east of Lord Street. They are a pair of parapeted two-storey shops and residences with rendered (overpainted) upper facades, typical of the Victorian period of the 1880s. Pilaster strips, with lion head mouldings at the base and large consoles above, delineate the two upper facades, and a solid parapet, with balustraded central section (removed from 325 Swan Street), crowns the pair of buildings. Pairs of first floor one-over-one double-hung sash windows, with fluted pilaster frames, have console-supported cornice hoods with scrolled detail, and sills formed by a stringcourse across the façade.

The shopfront at 323 Swan Street retains an early form of central entry with flanking display windows, while the shopfront at 325 Swan Street has been replaced.

## Integrity

The building retains a high degree of integrity to the Victorian period in fabric, form and detail. While the building has undergone some alterations, including those described, these do not diminish the ability to understand and appreciate the place as a fine example of a Victorian shop and residence.

## Comparative Analysis

The commercial premises at 323-325 Swan Street, Richmond are of note as a representative and intact example of a shop and residence built in the Victorian 1880s boom period.

Substantial numbers of commercial buildings were constructed in the City of Yarra from the 1880s to the 1920s. Those of the late nineteenth century typically incorporated classical elements and motifs into symmetrical parapeted facades with varying degrees of elaboration. Rendered facades were most common, with some facades of red brick and contrasting render and others of polychromatic brickwork. Rendered decoration, in the form of classical elements such as cornices, architraves, balustrading, urns, stringcourses and pediments, was commonly applied to facades and render was occasionally incised. Windows were typically rectangular, sometimes arch-headed, and these were repeated regularly across upper facades.

Commercial buildings from this period were most commonly of two-storeys, with fewer single-storey and three or four-storey premises constructed. They were typically built as rows of attached identical buildings, as pairs or as individual buildings with no side setbacks from adjoining properties and no front setback. Corner properties commonly had a splayed corner and addressed both streets, to various degrees. Within the City of Yarra, large numbers of commercial premises built in the Victorian period are included in the Heritage Overlay, both on an individual basis and as individually significant places within precincts. Comparative examples which broadly display characteristics similar to the pair of buildings at 323-325 Swan Street, Richmond include commercial premises at:

- 413-15 Swan Street (1892), individually significant in HO474, Burnley Street Precinct
- 84-86 Bridge Road (c1870-90), individually significant in HO310, Bridge Road Precinct
- 219 Swan Street (c1870-90), HO335
- 319 Swan Street (1889), HO441.



**Figure 3.** 413-15 Swan Street (1892), individually significant in HO474, Burnley Street Precinct (Google, Feb 2017).



**Figure 4.** 84-86 Bridge Road (c1870-90), individually significant in HO310, Bridge Road Precinct (Google, Nov 2016).



**Figure 5.** 219 Swan Street (c1870-90), HO335 (Google, Oct 2016).



**Figure 6.** 319 Swan Street (1889), HO441 (Google, Feb 2017).

Like these places, the commercial premises at 323-325 Swan Street, Richmond display a range of characteristics which have strong associations with the Victorian period and the building remains highly intact to demonstrate these associations.

The commercial premises at 323-325 Swan Street, Richmond demonstrate the following Victorian characteristics:

- Facade parapet, with pitched roof behind
- No front setbacks
- Rendered walls
- Rendered window frames, sills and hoods to upper stories
- Rendered detailing and ornament such as pilaster strips, lion heads and consoles
- Horizontal lines formed by parapet, cornice and string courses
- Repetitive upper floor fenestration patterns
- Corrugated iron roof cladding

### **Assessment Against Criteria**

Following is an assessment of the place against the recognised heritage criteria set out in *Planning Practice Note 1: Applying the Heritage Overlay* (July 2015).

**Criterion A:** *Importance to the course or pattern of our cultural or natural history (historical significance).*

The pair of shops and residences at 323-325 Swan Street, Richmond are illustrative of the historical development that occurred along a major, early commercial thoroughfare in the City of Yarra, particularly in the 'boom' period of the 1880s.

**Criterion D:** *Importance in demonstrating the principal characteristics of a class of cultural or natural places or environments (representativeness).*

The commercial premises at 323-325 Swan Street, Richmond are a fine, intact and representative example of a pair of Victorian shops and residences. They display typical features of the Victorian architectural style popular in the 1880s in Richmond and across Melbourne more broadly, including a parapeted facade with repetitive upper floor fenestration, rendered facades and ground floor shopfronts.



**Grading and Recommendations**

It is recommended that the place be included in the Heritage Overlay of the Yarra Planning Scheme as an individually significant heritage place.

Recommendations for the Schedule to the Heritage Overlay (Clause 43.01) in the Yarra Planning Scheme:

<b>External Paint Controls?</b>	No
<b>Internal Alteration Controls?</b>	No
<b>Tree Controls?</b>	No
<b>Outbuildings or Fences not exempt under Clause 43.01-3?</b>	No
<b>Prohibited Uses Permitted?</b>	No
<b>Incorporated Plan?</b>	Incorporated Plan under No the provisions of clause 43.01 Heritage Overlay, Planning Permit Exemptions, July 2014
<b>Aboriginal Heritage Place?</b>	No

**Extent of the recommended Heritage Overlay**

To the property title boundaries, as indicated by the polygon on the aerial below.



Figure 7. Aerial image showing recommended extent (adapted from nearmap)

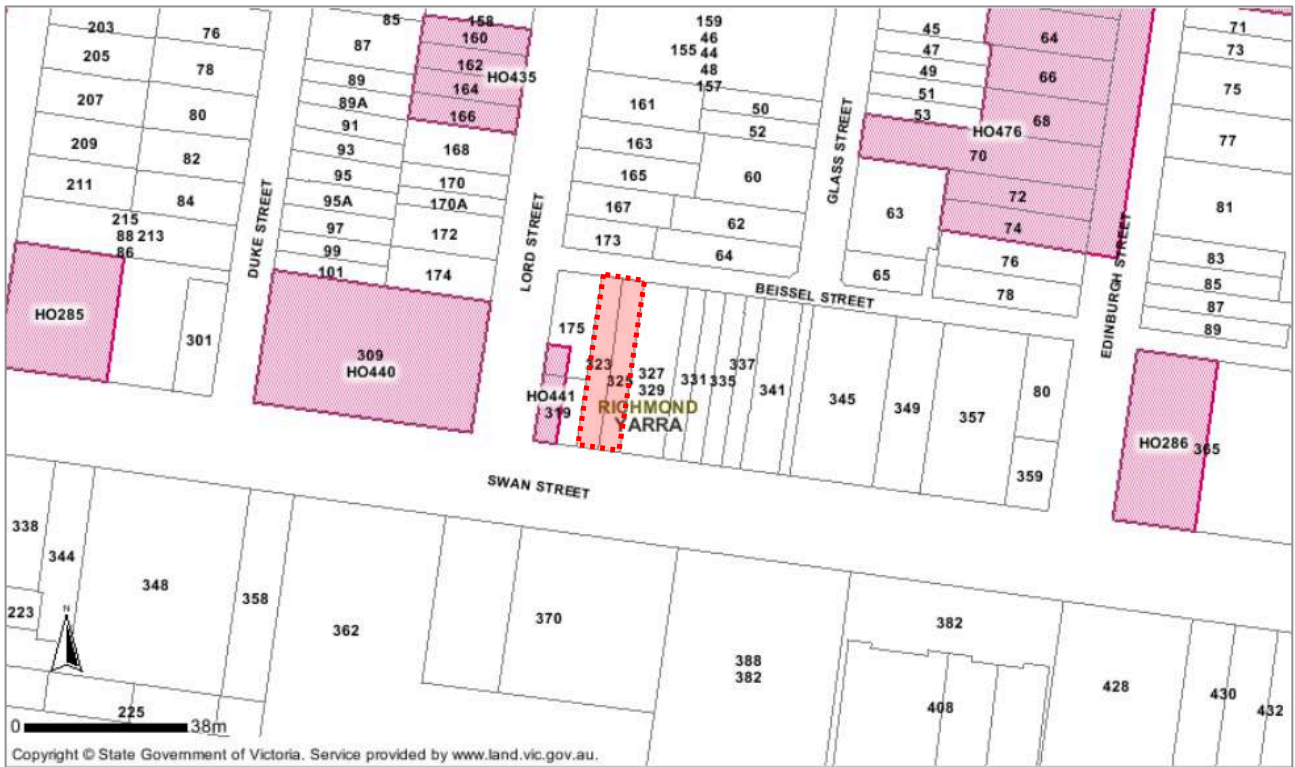

Figure 8. Recommended extent shaded in red (adapted from existing Heritage Overlay map)

**Identified by:**

Butler, Graeme and Associates (2007, updated 2013), *City Of Yarra Review Of Heritage Overlay Areas*.

The 2007 Study graded the places as Contributory (information accessed via Hermes).

O'Connor, John & Roslyn Coleman & Thurley O'Connor & Heather Wright & Australian Heritage Commission et al. (1985), *Richmond Conservation Study*.

The 1985 Study graded the placed 'D' in the Building Index.

**References:**

Land Victoria (LV), Certificates of Title, as cited above.

Melbourne and Metropolitan Board of Works Detail Plan 920, dated 1895.

City of Richmond Rate Books (RB), Central Ward: 1886, entry 5785; 1890, entries 8498-8500; 1892, entries 8645-47.

Sands & McDougall (S&Mc) Directories.

*The Argus*.

**Appendix F – Statement of Significance: Corner Hotel**



# Heritage Citation

## THE CORNER HOTEL

Address: 57-61 Swan Street, Richmond

Prepared by: GJM Heritage

Date: August 2017

<b>Place type:</b> Hotel	<b>Architect:</b> Not known
<b>Grading:</b> Individually significant in Swan Street Precinct (HO335)	<b>Builder:</b> Not known
<b>Integrity:</b> Fair	<b>Construction Date:</b> 1966



Figure 1. 57-61 Swan Street, Richmond (GJM Heritage, October 2016)



## Statement of Significance

### *What is significant?*

The two-storey hotel known as the Corner Hotel, 57-61 Swan Street, Richmond, built in the 1960s.

### *How is it significant?*

The Corner Hotel, 57-61 Swan Street, Richmond is of local historical and social significance to the City of Yarra.

### *Why is it significant?*

The Corner Hotel, Richmond has made a strong contribution to the commercial and social life of Richmond from its establishment in the early 1870s and an important and highly influential contribution to the music industry as an important live music venue since its rebuilding in the mid 1960s and renovation in the 1990s [Criterion A].

The Corner Hotel, Richmond is of particular social significance for its long-term and continued use as a live music venue. It is a well-established and well-known venue which is considered amongst the most pre-eminent in the City of Yarra and the broader community [Criterion G].

## Historical Themes

The place illustrates the following themes as outlined in the *City of Yarra Thematic History* (1998):

- 7.0 Leisure and Entertainment in the Suburbs
- 7.1 Licensed Hotels and 'Sly Grog'

## Place History

The Corner Hotel was first listed in its Swan Street location in the Sands & McDougall Directories in 1872 with the license held by David and Jane McCormick (Johnston, 2005). The hotel occupied the western end of a two-storey building (which comprised three premises; Figures 2-3) that may have been built as early as 1869 (S&Mc). From 1873, John French was listed as the publican of the Corner Hotel (S&Mc).

An early newspaper article (post-1916 when the tramline was established; RBHS) advertised the sale of the 'Corner Hotel Richmond' with a photo of the earlier building on the site and the Corner Hotel occupying the western premises (Figure 2). An oblique aerial photo dating to 1945 (Figure 4) shows the earlier Corner Hotel building and outbuildings to the rear. The roof form of the earlier building appears to have been 'updated' during the Interwar period.

The following extract from Chris Johnston's article on the Corner Hotel chronicles the hotel's history (2005):

*In 1881 a William Malone renovated the pub to include "first class" hotel accommodation with "best brands" of ales, wines and spirits. Malone held the pub until 1895; owners with the surnames of Hall, Horrigan, Murphy, Kerr, Dwyer, Munro and Marriot looked after it until the 1930s, Nelly O'Connor and her husband had the pub from 1929 until 1935; Nelly's father had the Plough Inn in Avenal, near Seymour.*

*Music at The Corner seems to have begun in the 1940s jazz era, but only by day. Details are sketchy, although many Richmond old-timers distinctly remember music from the roof garden on top of the pub. In the 1950s the pub fell under the control of the Melbourne Cooperative Brewing Company, an offshoot of Carlton and United Breweries, with the site titled as "Crown portion 22, Parish of Jika Jika, County of Bourke". It was the height of the six o'clock swill era, when pubs had to shut at 6pm. Working men would charge in at 5.30pm, fighting to the bar, ordering beers five at a time. "The pub was very famous then," says Austin Black, a former CUB property inspector. "It had a very long bar." The law was abolished in Victoria in*

1966. Closing time became 10pm, but the old Corner Hotel, intact for 100 or so years, was then completely demolished, just as it stood to make a killing, to make way for wider railway lines out of Richmond station, which was busier now with the growth of the eastern and southern suburbs. It was rebuilt quickly, however, as a stand-alone, larger hotel, without the previous adjoining shops, a 1000-square-metre building on the same site, just shifted a little to let the trains through. It had a beer garden on the roof, hotel accommodation upstairs, and two bars - one of which would become the famous Corner Hotel band room.

From 1985 until 1987, Wayne Gale co-owned the pub with the Italian-born Gualtieri brothers, Joe and Frank. Joe was a legendary Melbourne music identity through the 1970s and 1980s - he owned Bombay Rock and Earl's Court in St Kilda, which became the Venue. He also had two Joey's bars, in St Kilda and Prahran. In 1987, Gualtieri and the other partners sold up and Wayne Gale bought the business back with his share of the proceeds. In 1988, two lucky strikes bathed The Corner in lights, if only briefly. Pink Floyd guitarist Dave Gilmour played unannounced at The Corner in February, with an all-star band, as The Fishermen. Then in October, Mick Jagger came calling and played an impromptu gig at The Corner.

By 1993, The Corner was near-derelict. Biker gangs had claimed the smaller public bar as their own and it had turned into a no-go zone and eventually it was deserted. New owners swooped, and Michael Geoghagen bought the lease in late 1993. He found The Corner "wrecked". The cellars were flooded, he says, the bar was vandalised, the upstairs rooms were damaged and there was evidence of squatters. He spent \$14,000 on renovations, and tried to get the bands back. It worked, to a degree, but Geoghagen left The Corner after only a year, and it lay idle for another six months. Then the current owners came in, Tim Northeast and Mat Everitt, who bought the place in 1995. The Corner is now universally considered the best medium-sized rock venue in town.

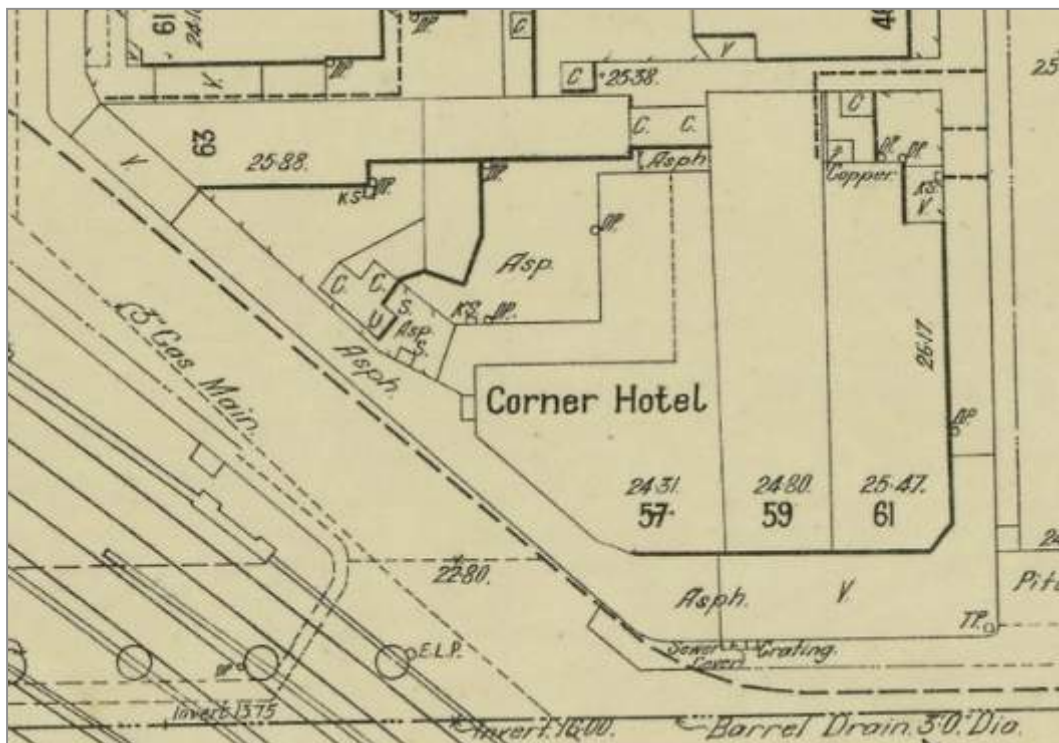
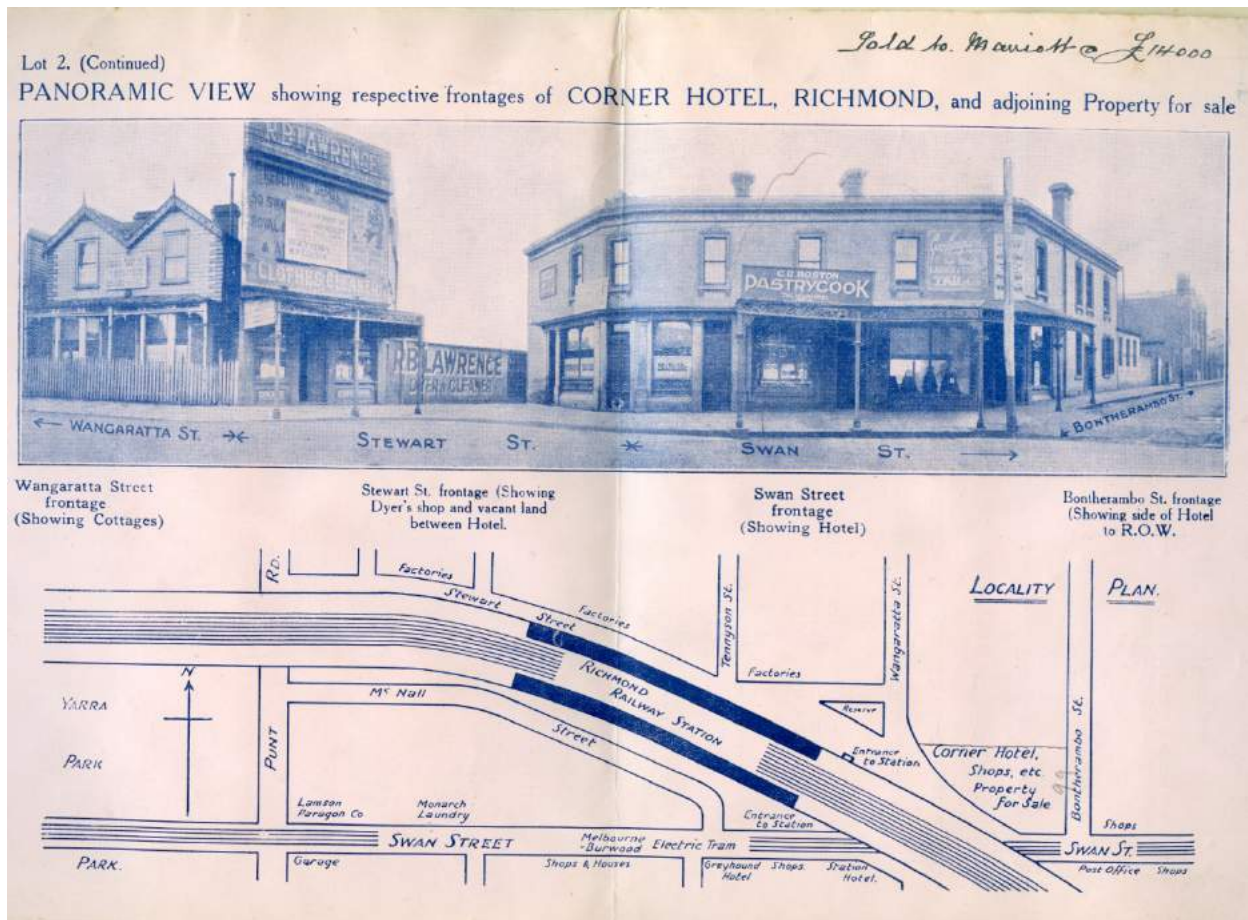

Figure 2. The Corner Hotel at 57 Swan Street in 1896 (MMBW DP 1069, dated 1896).



**Figure 3.** The earlier building comprising the Corner Hotel and two adjacent shops. No date recorded on advertisement but dates to post-1916 when the tramline was constructed on Swan Street (RBHS HS03064).



**Figure 4.** Detail of a 1945 aerial photo showing the earlier building that the Corner Hotel occupied (Charles D. Pratt, c1945, SLV Image H91.160472).



## Physical Description

The Corner Hotel, 57-61 Swan Street, Richmond is located on the north side of Swan Street between Wangaratta and Botharambo Streets. It occupies an irregularly shaped allotment which faces Swan Street and the adjoining Stewart Street. The latter runs at an angle along the north side of the elevated railway line.

The Swan Street/Stewart Street facade is simple and two-storey, with tiled lower face and lightweight cladding, enclosing a roofed beer garden, at the upper level. To the north is a two-storey red brick rectangular building, with tiled hipped roof, which runs east-west between Wangaratta and Botharambo Streets. An assortment of open air decks and building sections link these two main buildings.

## Intactness and Integrity

The current hotel was constructed in the 1960s. Additions and alterations have since been made to the building. The place retains a fair level of physical intactness to its 1960s construction. The place retains a high level of integrity to its historical and social values.

## Assessment Against Criteria

Following is an assessment of the place against the recognised heritage criteria set out in *Planning Practice Note 1: Applying the Heritage Overlay* (July 2015).

**Criterion A:** *Importance to the course or pattern of our cultural or natural history (historical significance).*

The Corner Hotel, Richmond has made a strong contribution to the commercial and social life of Richmond from its establishment in the early 1870s and an important and highly influential contribution to the music industry as an important live music venue since its rebuilding in the mid 1960s and renovation in the 1990s

**Criterion G:** *Strong or special association with a particular community or cultural group for social, cultural or spiritual reasons. This includes the significance of the place to Indigenous peoples as part of their continuing and developing cultural traditions (social significance).*

The Corner Hotel, Richmond is of particular social significance for its long-term and continued use as a live music venue. It is a well-established and well-known venue which is considered amongst the most pre-eminent in the City of Yarra and the broader community.

## Grading and Recommendations

The Corner Hotel has occupied a prominent position at the western end of the commercial heart of Swan Street, Richmond since it was first constructed in the early 1870s. The place is strongly linked to the historic function and form of Swan Street. It is recommended that the place be included in the Heritage Overlay of the Yarra Planning Scheme as an individually significant heritage place within the Swan Street Precinct (HO335).

## Identified by:

Butler, Graeme and Associates (2007, updated 2013), *City Of Yarra Review Of Heritage Overlay Areas*.

The 2007 Study graded the place as Individually Significant within the Richmond Hill Precinct (HO332).

Allom Lovell & Associates (1998), *City of Yarra Heritage Review*.

The 1998 Study recommended the place be included in the Richmond Hill Precinct.



**References:**

Charles D. Pratt, Airspy Image H91.160472, 1945, accessed via State Library of Victoria picture collection.

Johnston, Chris (2005), 'Corner - House of Rock', published in *Age Melbourne Magazine*, November 2005.

Accessed via 'The Corner Hotel 15 years anniversary',

<<https://flipflashpages.uniflip.com/2/45976/81822/pub/html/31.html>>, accessed July 2017.

Melbourne and Metropolitan Board of Works (MMBW) Detail Plan 1069, dated 1896.

Richmond and Burnley Historical Society (RBHS), Image No. HS03064 (no date), via City of Yarra Library catalogue.

Sands & McDougall (S&Mc) Directories.