

02.04

20/04/2023
C220glen

STRATEGIC FRAMEWORK PLANS

The plans contained in Clause 02.04 are to be read in conjunction with the strategic directions in Clause 02.03.

02.04-1

Strategic framework plan

20/04/2023
G220glen Proposed C237glen

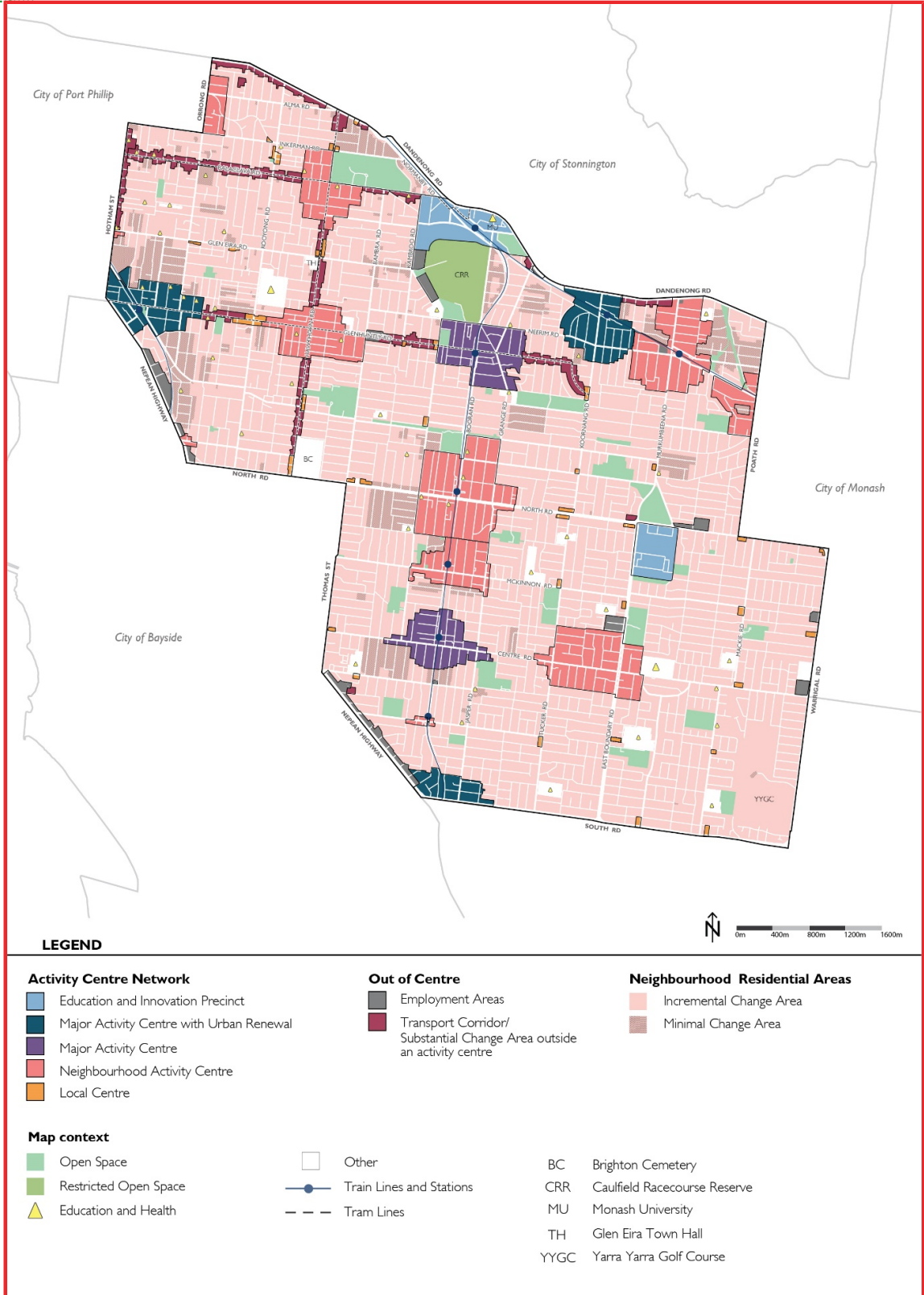

GLEN EIRA PLANNING SCHEME

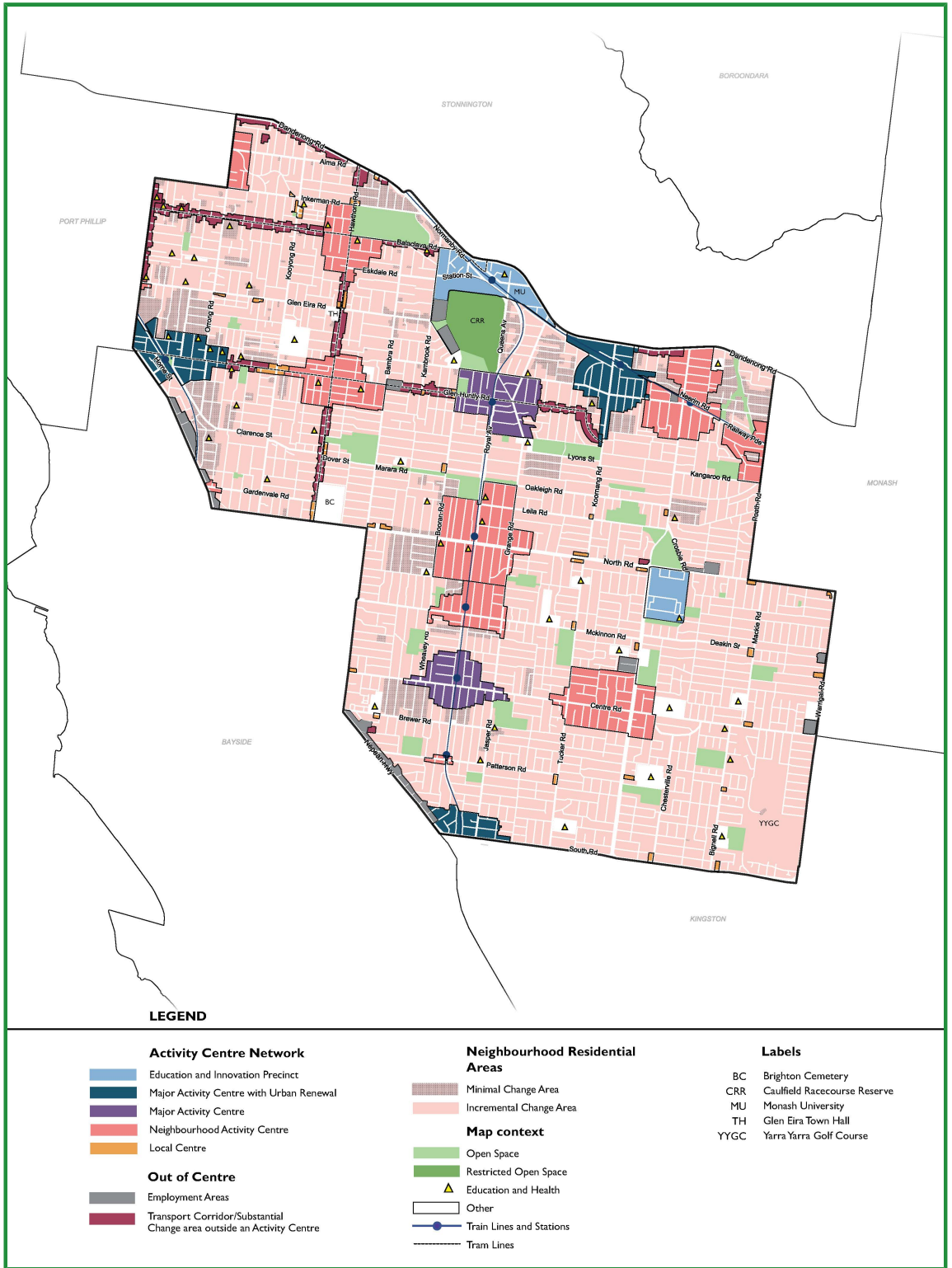

02.04-2
20/04/2023
C220glen

Activity centre hierarchy plan



LEGEND

- | | | | | | |
|---|---|---|-------------------------------|--|--------------|
| | Education and innovation precinct with urban renewal | | Neighbourhood activity centre | | Local centre |
| ① | Caulfield Station Precinct (also a major activity centre) | ⑧ | Alma Village | | |
| ② | East Village | ⑨ | Bentleigh East | | |
| | Major activity centre with urban renewal | ⑩ | Caulfield Park | | |
| ③ | Carnegie | ⑪ | Caulfield South | | |
| ④ | Elsternwick | ⑫ | Gardenvale | | |
| ⑤ | Moorabbin Junction | ⑬ | Hughesdale | | |
| | Major activity centre | ⑭ | McKinnon | | |
| ⑥ | Bentleigh | ⑮ | Murrumbeena | | |
| ⑦ | Glen Huntly | ⑯ | Ormond | | |
| | | ⑰ | Patterson | | |
| | | ⑱ | Ripponlea | | |
- Other**
- Road Network
 - Train Line/Station
 - Tram Line

